

KINGDOM OF CAMBODIA
Nation Religion King

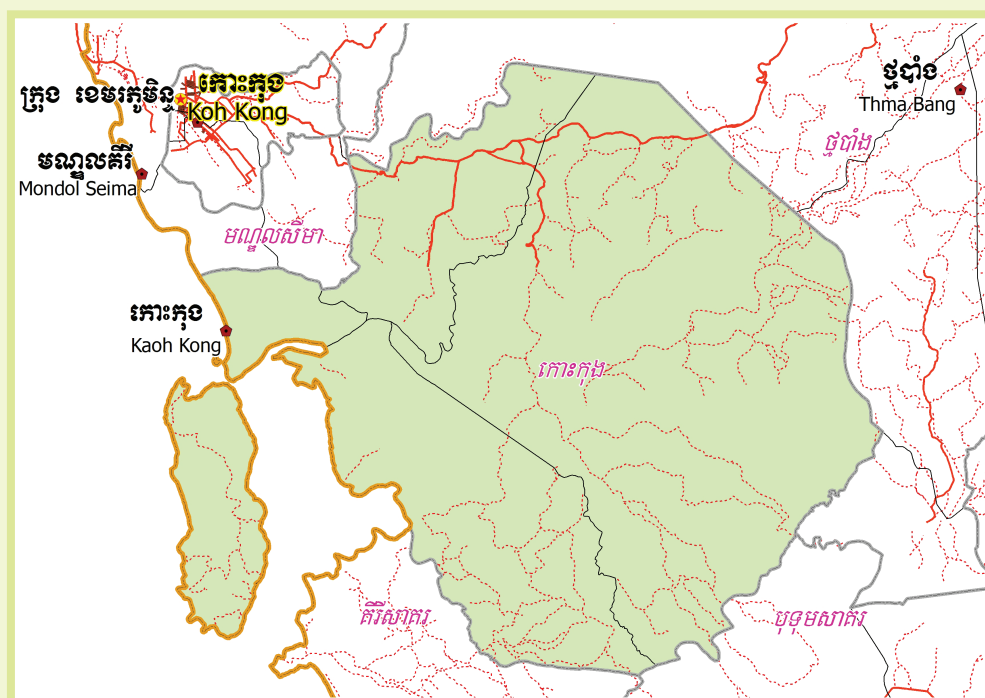

**National Committee for Sub-National
Democratic Development (NCDD)**



KAOH KONG DISTRICT DATA BOOK 2009

District Code Nr: 903
Koh Kong Province

October 2009

Kaoh Kong District Data Book 2009

District Code Nr: 903

Koh Kong Province

Table of Contents

List of Abbreviations	i
Glossary.....	ii
Preface	vi
Introduction	vii
SECTION A: GEOGRAPHY	1
1 Administration and Infrastructure.....	3
2 Land Use and Natural Resources.....	5
3 Geography	7
3.1 Land Area	7
3.2 Distances between Offices	7
SECTION B: DISTRICT PROFILE	9
1 General Information	11
1.1 Population of the District.....	11
1.2 Occupations	12
1.3 Property	14
2 Infrastructure and Economy.....	16
2.1 Roads in meters over 3 years.....	16
2.2 Sewerage Pipes in meters over 3 years.....	16
2.3 Drainage and Bridges	16
2.4 Services in the District	16
2.5 Agriculture.....	17
3 Social Aspects	28
3.1 Education	28
3.2 Health.....	34
3.3 Water and Sanitation	36
3.4 Vulnerable groups.....	40
3.5 Migration	42
4 Natural Resources and Environment (NRE).....	44
4.1 Families involved with NRE issues over 3 years	44
4.2 Percentage of Families involved with Natural Resource issues, by Commune, for 2008	44
4.3 Percentage Houses with access to Garbage collection and Families affected by environmental Pollution, by Commune, for 2008	44
4.4 Percentage Families using chemical Fertilizer and chemical Pesticides, by Commune, for 2008 ..	44
5 Administration and Security	45

5.1	Birth Registration across 3 years.....	45
5.2	Number of unregistered Infants born in 2008, by Commune	45
5.3	Registered criminal Cases over 3 years	45
5.4	Registered criminal Cases per 10,000 people, by Commune, for 2008.....	45
5.5	Number of registered Land Disputes, by Commune, in 2008	45
6	Gender	46
6.1	Registered Domestic Violence over 3 years.....	46
6.2	Percentage of registered cases of Families experiencing domestic Violence, by Commune, in 2008	46
6.3	Women's involvement over 3 years.....	46
6.4	Percentage of Female Participants in Civil Society and of 18-60 year women with uncertain Jobs, by Commune, in 2008	47
6.5	Female-headed Households over 3 years.....	47
6.6	Percentage female-headed Households and with Children of less than 5 years old, by Commune, in 2008	47
7	Indigenous People in the District	48
7.1	Ethnic Minorities in the District over 3 years.....	48
7.2	Other Minorities in the District over 3 years.....	48
	SECTION C: PLANS AND PROJECTS	49
8	Priorities and Plans	51
8.1	Priorities of Commune Councils for 2009 in the District by Sector	51
8.2	Temporary Agreements by Commune, for 2009	55
8.3	Outputs, estimated and actual costs of C/S Fund Projects between 2005 and 2008, by Commune	78
8.4	Total Expenditure on C/S Fund Projects by sector and commune between 2005 and 2008.....	78
8.5	Actual 2009 C/S Fund projects by Commune	79
9	District level Projects from 2006 to 2009	79
9.1	District Initiative Infrastructure Projects from 2006 to 2009	80
9.2	District Initiative Service Projects from 2006 to 2009	80
9.3	Inter Commune Council Projects in 2008 and 2009	81
9.4	Other Projects in 2008 and 2009	83
	SECTION D: SERVICES AND ORGANIZATIONS	85
10	Infrastructure.....	87
10.1	Length of and Expenditure on Roads in 2008, by District	87
10.2	Scale of and Expenditure on Irrigation in 2008, by District.....	87
10.3	Power Supply in 2008, by District	88
11	Health Facilities.....	89

11.1 Health Facilities in the Province, by Operational District.....	89
11.2 Health Facilities and Staff in the province, by Operational District.....	90
11.3 Deliveries in 2007 in the Province, by Operational District.....	90
12 Education	91
12.1 Schools, Classes, Students, Staff, for for all levels, for 2007/2008 by District.....	91
12.2 Characteristics of Schools and School Principals for 2007/2008 by Commune	91
12.3 Enrolment by Level of Education, 2006/2007 by Commune	92
12.4 Enrolment by Level of Education, 2007/2008 by Commune	92
12.5 Aspects of Enrolment for 2007/2008 by Commune.....	92
12.6 School Buildings for all schools in the District for 2007/2008, by Commune	92
12.7 Conditions of Classrooms and Existence of Separate School Office and Library, by Commune	93
12.8 Community Participation and Financing across all schools in the District for 2007/2008 by Commune	93
12.9 Percentage Student Flow Rates and Graduation by level 2006/2007, by Commune	93
13 Staff and Resources at the District	94
13.1 District Councilors elected in 2009	94
13.2 Committees of the Council.....	94
13.3 Board of Governors.....	94
13.4 Offices under Sala Krong, Sala Srok and Sala Khan	94
13.5 Municipality/District/Khan line offices.....	95
13.6 Properties and Equipment of District Administration	95
13.7 Registered Revenue of the District Administration in 2008	96
13.8 Services in the District	96
13.9 Civil Society Organizations active in the District.....	96
13.10 Private Sector Organizations.....	97
SECTION E: POVERTY DATA	99
14 Data on Poverty	101
14.1 Predicted Poverty Rates for 2009, by commune	101
14.2 Poverty data from survey.....	101

List of Abbreviations

#	Number
AGR	Agriculture
BR	Birth Registration
C. Pilot	Piloted Commune
C/S	Commune / Sangkat
CBO	Community-Based Organization
CDB	Commune Database
CDPD	Commune Development and Planning Database
CIP	Commune Investment plan
CLTS	Community Led-Total Sanitation
Comm.	Commune
Com Cov	Commune Covered
CPA	Complementary Package of Activities
CPS	Community Preschool
CCWC	Commune Committees for Women and Children
DANIDA	Danish International Development Agency
DDLG	Democratic Development and Local Governance Project (EC-UNDP)
DFID	Department For International Development (UK)
DIP	District Initiative Project
DIS	District Information System
District PDRD	District Office of Rural Development
District WP	District Work Plan
DIW	District Integration Workshop
DoLA	Department of Local Administration
Dr	Doctor
DWRM	District Office of Water Resource and Meterology
ECD	Early Childhood education (part of PE)
EMIS	Education Management Information System
Event IC	Celebration of International Days
FDH	Former District Hospital
GTZ	German Society for Technical Cooperation (Gesellschaft für Technische Zusammenarbeit GmbH)
Ha	Hectare
HC	Health Center
HC (NB)	Health Center (no building)
HH	Headed Household
HSI	Intervention for Health
HP	Health Post
HW	Hand Washing
ICC	Inter Commune Council
IFAD	International Fund for Agricultural Development
IND	Industry
Inter-commune	Inter-Commune Project Management Committee or Inter-commune project
IO	International Organization
LASED	Land Allocation for Socio-Economic Development
LGCR	Local Governance for Children's Rights
M&E	Monitoring and Evaluation
MA	Medical Assistant
MoEYS	Ministry of Education, Youth and Sports
MoH	Ministry of Health

MoP	Ministry of Planning
MPA	Minimum Package of Activities
MW1	Primary Midwives
MW2	Secondary Midwives
n/a	Not available
NCD	National Contracts Database
NCDD	National Committee for Sub-National Democratic Development
NGO	Non-Governmental Organization
NRML	Natural Resources Management and Livelihood
NU1	Primary Nurse
NU2	Secondary Nurse
OD	Operational District
ODF	Open Defecation Free
Ope. Costs	Operational Costs
Others	Other Staff
PBW	Public Works
PDoEYS	Provincial Department of Education, Youth and Sport
PDRD	Provincial Department of Rural Development
PDWRM	Provincial Department of Water Resource and Meteorology
PE	Parenting Education
PHAST	Participatory Hygiene and Sanitation Transformation
PHD	Provincial Health Department
PID	Project Information Database
PMC	Project Management Committee
Pop 04-05	Population Covered 2004 or 2005
PSDD	Project to Support Democratic Development through Decentralization and Deconcentration
RRD	Rural Road Development
RH	Referral Hospital
RILGP	Rural Investment and Local Governance Project
RPRP	Rural Poverty Reduction Program
RuLIP	Rural Livelihoods Improvement Program
SIDA	Swedish International Development Cooperation Agency
SPPA	Senior Provincial Program Advisor
TBA	Traditional Birth Attendant
UNDP	United Nations Development Project
UNICEF	United Nations Children's Fund
Vil	Village
Vil Cov	Village Covered
VIL-HC	Distance from Village to Health Center
WASH	Water, Sanitation and Hygiene
WRM	Water Resource and Meteorology

Glossary

C/S Fund: The Commune/Sangkat Fund is established and managed by the Government of Cambodia to provide financial support for development projects and administrative costs of Commune/Sangkat Councils. The amount is determined as a percentage of the National Budget (for 2009: 2.8% over the 2008 budget) and is expected to increase gradually over the years. The total 2009 budget under this fund is \$ 27,643,902 (of which \$ 19,272,170 is for Development Projects and \$ 8,371,731 for Administration). Under the Rural Investment and Local Governance Project the World Bank currently reimburses the costs of development projects if these meet the Bank's criteria.

CDB: the Commune Data Base is a national database, compiled by the Ministry of Planning, on the basis of detailed questionnaires, completed at village and commune level, which are then sent to the Departments of Planning for data entry. The most recent round of data collection took place at the end of 2008 (and is reflected in the District Data Books). Commune, District and Provincial Profiles can be generated from this database and should be available from provincial Departments of Planning.

CDPD: the Commune Development and Planning Database is a database maintained by Departments of Planning and Ministry of Planning, recording proposed activities as determined and prioritized by Commune and Sangkat Councils; the Temporary Agreements between these councils and supporting agencies, as decided at District Integration Workshops and details on projects that actually take place at commune, district and provincial levels.

CIP: The Commune Investment Plan is a rolling three-year plan, developed and decided by the Commune or Sangkat Council. It sets priorities and identifies the projects proposed for the years to come.

Commune and Sangkat (C/S): the Communes (in rural areas) and Sangkats (in urban areas) are the lowest and smallest units of local government. Councils are elected directly, once in five years, for the 1417 Communes and 204 Sangkats. In the C/S there are 14,119 villages, which have Village Chiefs, but don't constitute a formal level of local government.

DIP: the District Initiative Project is jointly supported by the MDLF (Multi-Donor Livelihood Facility (supporting the NRM&L Program)) and PSDD. In 2009 it covers 106 districts, 60% of the total in the country, with a budget of \$ 3.2 million. It is focused on capacity development in planning, democratic development, public competitive procurement, financial management and service delivery.

DIS: The District Information System is a national database maintained by NCDD, recording resources, staff, revenue, infrastructure and equipment available in the 193 Districts and Khans throughout the country. The last update took place in July 2009.

District, Municipality and Khan constitutes the third level of Government in Cambodia. There are 159 rural Districts, 26 Municipalities and 8 Khans of Phnom Penh Capital. They all have Councils which were, for the first time, elected in May 2009, by the Commune/Sangkat Councilors. These councils have a mandate for 5 years.

DIW: District Integration Workshops are held between July and October, to bring Commune/Sangkat Councils, looking for support for their projects, together with the governmental and non-governmental agencies that may provide support.

ICC: Inter Communes Council projects are executed in 10 provinces under the Democratic and Decentralized Local Governance Project (DDLG). This five year project (2006-2010) is executed by Ministry of Interior and funded by the European Commission and UNDP. The project focuses on improving dialogue partnership and accountability; create a network of Commune Councils at the provincial and national level and support and contribute to local area development for poverty reduction. The work under the ICC component supports investments and services formulated through inter-commune dialogue and planning.

MEDICAM: A non-profit and non-partisan membership organization for NGOs active in Cambodia's health sector. It is the primary networking agency for health-related NGOs.

NCDD: the National Committee for sub-National Democratic Development is the inter-ministerial body charged with the implementation of the Organic Law (a key legislative document, adopted in 2008, outlining the envisaged decentralization). NCDD also channels substantial financial assistance by a number of Development Partners, to projects and programs at various levels. This amounted to over \$ 91 million in 2008. More information at: www.ncdd.gov.kh. This website also provides access to reports, manuals, legal documents, details on projects and more.

OD: the Operational Districts are the districts as defined and used by the Ministry of Health. These do not coincide with the 193 (Administrative) Districts and Khans, as used by all other RGC agencies. The Operational Districts are usually larger, and so there are 77 Operational Districts against 193 administrative Districts and Khans. However they do fit within the boundaries of administrative provinces.

PID: The Project Information Database is the database maintained by NCDD at national and sub national level, to follow all aspects of projects by Commune and Sangkat Councils, including the C/S Fund projects

Provincial Investment Fund (PIF)

The Provincial Investment Fund is allocated to all Provinces and Municipalities according to a population based formula. Part of the fund is earmarked for support to planning activities of the Provincial / Municipal Department of Planning; and to gender mainstreaming activities of the Provincial Department of Women's Affairs. The remaining "un-earmarked PIF" is allocated by PRDC to sectoral technical departments against established criteria and in response to proposals with prioritisation taking into account: priorities formulated by the CS Councils and aggregated by District into District Priority Activities Matrices (DPAM); alignment with national planning and poverty alleviation criteria, complementarity with other planned activities; and performance of the Department concerned in implementation of activities in previous years. With this provisional allocation, the Department then programs activities through the District Integration Process. Finally, the agreed activities, plus support costs amounting to no more than 25% of the total, are included in a sub-contract signed between PRDC and the Department, pursuant to the overall PSDD contract signed between NCDD and PRDC. Total budget has been around \$ 2 million per year.

Province: the 23 Provinces and Phnom Penh Capital City represent the 2nd layer of government. They vary in size, from very small, like Kep (approx. 36,000 people) and Pailin (approx. 70,000 people), or large but with small populations, like Mondulkiri (over 60,000 people), and Ratanakiri (over 153,000) to densely populated and large, like Kampong Cham (over 1.7 million people) and Kandal (approx. 1.4 Million people).

PSDD: the Project to Support Democratic Development through Decentralization and Deconcentration is funded by DFID (UK), SIDA (Sweden) and UNDP and runs from 2006 till the end of 2010 (including a one year extension). Annual budgets range from \$ 11 million to over \$ 18 million. The project provides core technical support to NCDD and to the provinces, financial support to the C/S Fund, District Initiative, Provincial Investment Fund and capacity building support through training, studies and advisory services.

RILGP: The Rural Investment and Local Governance Project is a World Bank funded project that provides substantial support to C/S Fund projects and to developing the required infrastructure, policies, systems and skills. It started in 2003 with a Loan for \$ 22 million for 2003-2007 and was then extended with a Grant of \$ 36 million for the period of 2007-2010. Discussions about a possible RILGP 2 are taking place between RGC and the World Bank.

RPRP: the Rural Poverty Reduction Project is a seven year project from 2004 till 2010, funded by IFAD and UNDP and implemented through the Ministry of Agriculture, Forestry and Fishery, supported by the Ministry of Interior and facilitated by NCDD. The project is active in the provinces Prey Veng and Svay Rieng and focuses on 120,600 households below poverty line. The objective is poverty reduction with the active participation of the poor through improved livelihoods, Strengthened capacity, Sustainable farming systems and natural resource management, new and/or rehabilitated infrastructure development, increase accessibly to technology, services and markets for their economic and social development.

RULIP: the Rural Livelihoods Improvement Project is implemented by the Ministry of Agriculture Forestry and Fisheries (MAFF)' Project Support Unit- PSU, with the NCDD playing the role of cooperating agency. Funded by IFAD and UNDP, the project will run till 2014. The target group consists of poor households who have little or even no land, few livestock or other assets and often many dependents. The main goal of the project is to directly or indirectly improve the livelihood systems, food security and incomes of a total of 33,900 rural poor, ethnic minority and female headed households in targeted village of Kratie, Preah Vihear and Ratanakiri provinces in a sustainable manner.

Seth Koma: The UNICEF funded Seth Koma program focuses on measurable action for children and women. During 2006 -2010 it is implemented in six provinces. Government and UNICEF pursue a set of inter-related goals, addressing critical stages of the life cycle of the child: a) Mothers have safe pregnancies and deliveries and healthy newborns; b) best possible start in life of infant; c) Children enter schools at the right age of six years; d) Children are protected from exploitation, abuse, violence, discrimination and other risks; and e) Youth and adolescents acquire life skills, express their views, participate in the decisions.

Preface

The Government of Cambodia attaches great importance to optimal use of scarce resources and to participatory planning and management at all levels. The Organic Law which was adopted in 2008 provides the legal context for further steps towards improving and decentralizing planning, management and monitoring, and towards greater accountability and transparency of institutions at sub-national levels.

The Government has established elected Councils at the sub-national levels, and we will progressively give them the responsibilities, together with the human and financial resources, to deliver a wide range of public services. They will be more democratic, more efficient, more transparent and accountable, better at addressing gender and other inequalities, and at fighting corruption. We recognize that development does not come from government alone; it needs the involvement of citizens, civil society and the private sector, and the new system will facilitate this.

A central element in this process is the availability of information on any aspect of development to all concerned parties. The newly elected Councillors at District and Khan level, line departments operating at these levels, but also NGOs, Development Partners, Commune Councillors and citizens throughout Cambodia need information on problems and requirements, resources and opportunities, services and agencies, plans and projects. They will need such information to better understand the present situation, set targets for the future, monitor progress, know what others are doing and to apply resources wisely and this is the reason the District Data books will be so valuable.

The District Data Books are a major step towards full transparency and towards informed planning and decision-making. They provide all available data at District, Khan, Commune and Sangkat level in easily accessible formats, in Khmer and English, through over 16,000 printed copies, CD-ROMs and the NCDD website.

This is the first time in Cambodia (and possibly in South East Asia) that such detailed information is made so widely available and NCDD should be commended for the hard work that has gone into this. We also thank the Ministry of Planning, which provided the detailed data of the Commune Data Base, the sectoral ministries and provincial authorities who contributed data and the Development Partners who provided financial support.

It is our sincere hope that the publication of the District Data Books will strengthen capacities, especially at district levels, for evidence-based development planning. We also hope that this information will deepen the understanding among Ministries, Provincial Authorities, Development Partners, NGOs and research agencies of the realities at commune and district levels.

We call upon all to use and distribute this information, complement or correct where appropriate and to contribute new data in the years to come.

Sar KHENG

Deputy Prime Minister, Minister of Interior and Chairman of NCDD

Introduction

Purpose

The purpose of the District Data Books is to bring together information on any aspect of life and development of Districts, Khans, Communes and Sangkat, together and make this widely available. The primary targets are the newly elected District Councilors, district level line departments, provincial agencies, Development Partners and NGOs operating at this level. They need detailed knowledge on current living conditions, natural resources, infrastructure, agriculture and other economic activities, current service levels, past and planned projects and available resources.

While much information exists on many of the above aspects, it is often hard to access that information and much is lost to reports, databases and statistics that are not widely shared. Data are often only available in one language and often out-of-date, and many reports cover only one sector or region.

We found that these problems are especially acute at the district level. Now that Districts are becoming a much more significant level of local government and development planning, there is an urgent need for wide-ranging data to be used for setting base-lines, planning and prioritizing, monitoring and learning.

Approach

We have attempted to identify and compile all available statistics, reports, maps and other data at district and/or commune level. From this we have selected information that is available for all or most districts, reasonably reliable and up-to-date, sufficiently detailed and of possible interest to development planners, decision makers, agencies and citizens.

The major sources of the information in these District Data Books are:

- a) The Commune Data Base information over the years 2006 to 2009 (the most recent data were collected late last 2008), as compiled by the Ministry of Planning
- b) Detailed information directly collected from the Ministry of Health, the Ministry of Education, Youth and Sports and (for maps) the Ministry of Land Management, Urban Planning and Construction
- c) The Project Information Database (PID) at NCDD (up-to-date)
- d) The Commune Development and Planning Database (CDPD) (up to date)
- e) The District Information System (DIS) (updated per Mid 2009)
- f) Direct data collection at provincial and district level on private sector, irrigation, roads, and electricity, through provincial agencies
- g) Medical data collected from MEDiCAM
- h) The ID Poor Project – for poverty data on a number of provinces and districts
- i) NCDD's work on predictive poverty rates
- j) Specific projects for outputs, plans and budgets (Seth Koma, RILGP, RPRP and ICC)

Limitations of the data

We are fully aware that the data we collected are not always complete, consistent or correct. While we have rejected information that was wrong or very incomplete, we decided not to aim for statistical and scientific perfection, but to include information that is useful, relevant

and comprehensive. We also accepted different sources for the same data as this may encourage discussion on the quality of the respective data.

We strongly encourage anyone who notes errors or incompleteness in these data to contact us and to share their data. We hope that the next round of producing such District Data Books can draw on wider sources and more complete data.

We encourage the District Administrations, who receive these data also in digital format, not only to use these for their planning and monitoring, but also to start correcting and updating these data and to share new data with NCDD for future use.

Contents

The information in the following pages is organized in five sections:

- a) **Geographical data:** this section provides maps on infrastructure and administration and on land use and natural resources management. These maps are also provided in large format to all Districts and Khans.
- b) **District Profile:** this presents wide ranging data, covering 2006 – 2009, at district and commune level, extracted from the Commune Data Base, but edited for better understanding.
- c) **Plans and Projects:** this section presents development priorities determined by Commune and Sangkat Councils, Temporary Agreements, outputs and expenditure of major projects at Commune and District level over 2006 – 2008 and plans and budgets for 2009.
- d) **Services and Organizations:** this section provides details on key infrastructure (roads, electricity, irrigation systems) and services in health and education at district and commune level. It also provides an inventory of resources at the District Administration, NGOs operating in the district and private sector agencies active in the district.
- e) **Poverty Data:** this section provides predicted poverty rates for 2009 for all districts and communes and detailed poverty data compiled and processed by the ID Poor project for those that have been covered by this project.

The future

It is our hope that this is the start of a longer-term process. We hope that a next edition of these District Data Books will offer more comprehensive, correct and up-to-date information. We hope that the District Administrations will not only start using this information, but also improve and update it. For this they are all provided with the full data set in digital format.

We invite agencies, projects and experts to send reports, statistics and maps that could be used for a next version to us and we invite all users of the District Data Books to inform us about errors, updates and inconsistencies. Please contact us through info@ncdd.gov.kh

We now invite you to browse through this data book. You may open this randomly or use the table of contents and go to the aspects that have your special interest.

We hope that you will be informed, surprised and assisted. We hope, above all, that this information will lead to a deeper understanding of causes and effects of poverty, to purposeful decisions on how to tackle those causes and to greater transparency in using scarce resources for the benefit of all.

Martin de Graaf
Program Advisor, PSDD/NCD

SECTION A: GEOGRAPHY

1 Administration and Infrastructure

Please see separate folder containing A3 maps.

2 Land Use and Natural Resources

Please see separate folder containing A3 maps

3 Geography

3.1 Land Area

Total Land Area (ha)	Forest Land Area (ha)		Cultivation Land Area (ha)	Construction Land Area (ha)	Other Land Area (ha)
	Total	Flooded Forest Area			
154970	0	0	1117	0	0

3.2 Distances between Offices

Location	Distance (Km)
From District Office to C/S Office of Chrouy Pras	0
From District Office to C/S Office of Kaoh Kapi	0
From District Office to C/S Office of Ta Tai Kraom	0
From District Office to C/S Office of Trapeang Rung	0

SECTION B: DISTRICT PROFILE¹

¹ All data in this section come from the Commune Database (CDB) unless otherwise specified. These include primarily new CDB data, collected late 2008, and some data from earlier years. Please note that percentages are rounded to the nearest whole number.

1 General Information

1.1 Population of the District

1.1.1 Total Population

Number of families	2005	2006	2007	2008
Total number of families	1,654 families	1,581 families	1,594 families	1,741 families
Increase (+)/Decrease (-) in nr of families		-4%	1%	9%
Total population	8,195 pers	7,304 pers	7,437 pers	7,809 pers
Increase (+)/Decrease (-) in nr of people		-11%	2%	5%
Number of female Headed Households (HH)	335 families	421 families	392 families	341 families

Note: Percentages of population and increase/decrease are calculated on basis of the previous year. A negative sign in front of the percentage indicates a decrease in population.

1.1.2 Population, by Commune, in 2008

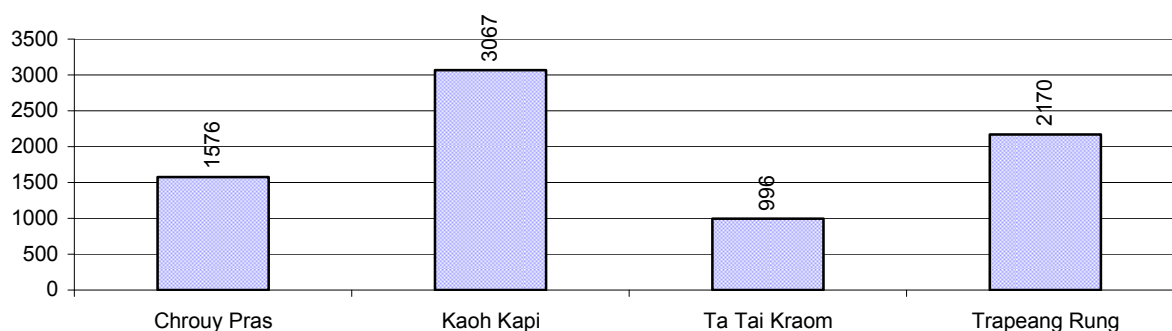

1.1.3 Population, by Age Group, over 3 years

Population by age group	2006	2007	2008	
	%	%	%	Number
Age 0-5 years (as percentage of the population)	11%	11%	14%	1,122 persons
Male 0-5 yrs	53%	52%	51%	569 persons
Female 0-5 yrs	47%	48%	49%	553 persons
Age 6-17 (as percentage of the population)	33%	35%	32%	2,499 persons
Male 6-17 yrs	50%	54%	51%	1,266 persons
Female 6-17 yrs	50%	46%	49%	1,233 persons
Age 18-60 (as percentage of the population)	53%	51%	50%	3,938 persons
Male 18-60 yrs	52%	51%	51%	2,001 persons
Female 18-60 yrs	48%	49%	49%	1,937 persons
Age 61 above (as percentage of the population)	3%	3%	3%	250 persons
Male 61	45%	50%	48%	119 persons
Female 61	55%	50%	52%	131 persons

Note: The overall percentage for each age group is calculated on the basis of the total population. The gender distribution of each group is calculated on the basis of the population within that particular age group.

1.2 Occupations

1.2.1 Percentage of families with a particular Occupation over 3 years

This table shows the percentage of the population who have a particular occupation (job), for example the percentage of the population in the district who are rice farmers, furniture crafter, trader, etc.

Description	2006	2007	2008	
	%	%	%	Number
Families whose main occupation is agriculture	90%	84%	85%	1,486 Families
Families whose primary occupation is rice farming	23%	18%	19%	327 Families
Families whose primary occupation is cultivating long-term crops	2%	7%	4%	76 Families
Families whose primary occupation is cultivating short-term crops	3%	4%	3%	53 Families
Families whose primary occupation is cultivating vegetable	3%	1%	2%	41 Families
Families whose primary occupation is fisherman	51%	47%	48%	827 Families
Families whose primary occupation is livestock farmer	1%	5%	4%	77 Families
Families whose primary occupation is NTFP collection	6%	2%	5%	85 Families
Families whose main occupation is craft work	0%	0%	0%	0 Families
Families, whose main occupation is in furniture craft, wooden, rattan, vine, bamboo	0%	0%	0%	0 Families
Families whose main occupation is in metal, aluminum, glass goods production	0%	0%	0%	0 Families
Families whose main occupation is food production	0%	0%	0%	0 Families
Families whose main occupation is tire, plastics and rubber goods production	0%	0%	0%	0 Families
Families whose main occupation is textile, clothing goods production	0%	0%	0%	0 Families
Families whose main occupation is in other production, not listed above	0%	0%	0%	0 Families
Families whose main occupation is services	4%	6%	6%	113 Families
Families whose main occupation is trade	1%	4%	5%	90 Families
Families whose main occupation is repair	0%	0%	0%	4 Families
Families whose main occupation is providing transport services	1%	1%	1%	19 Families
Families whose main occupation is providing other services	1%	0%	0%	0 Families
Families whose main occupation is not clear (or multi)	7%	10%	8%	142 Families

Note: The occupation percentages are calculated on the basis of the total number of families.

1.2.2 Percentage Families that work in one of four occupational sectors, by Commune in 2008

This table indicates the percentage of families involved in one of four occupation types: agriculture, craft, services or non-specific (other). Please note agriculture includes forestry activities such as cutting down trees and gathering gum from the trees.

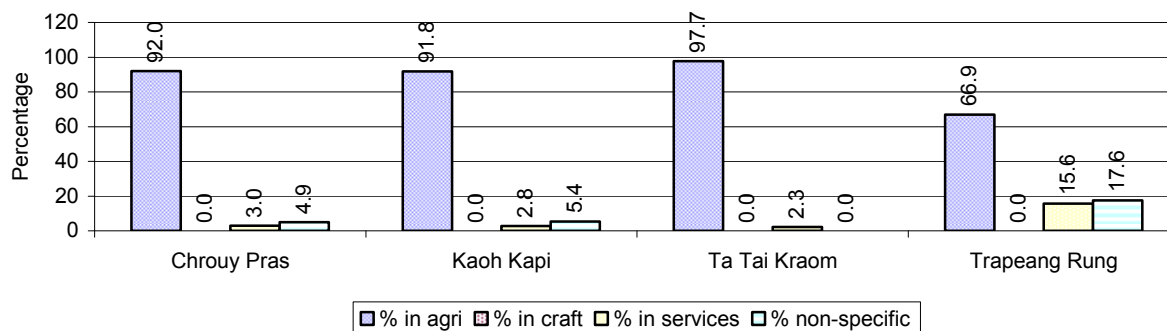

Note: Calculated on the basis of the total number of families within a commune.

1.2.3 Percentage of Families with public Sector, private Sector or uncertain Jobs, over 3 years

Description	2006	2007	2008	
	%	%	%	Number
Families that have a family member who is a government official, staff or worker	5%	7%	6%	106 families
Families that have a family member who is a private sector staff or worker	0%	0%	3%	51 families
Number of people aged 18-60 with uncertain/irregular jobs	12%	16%	9%	346 persons

Note: In the first two rows percentages are calculated on the basis of the total number of families. In the third row the percentage is calculated on the basis of the total number of people aged 18-60 years.

1.2.4 Percentage of Families with public or private Sector Jobs, by Commune in 2008

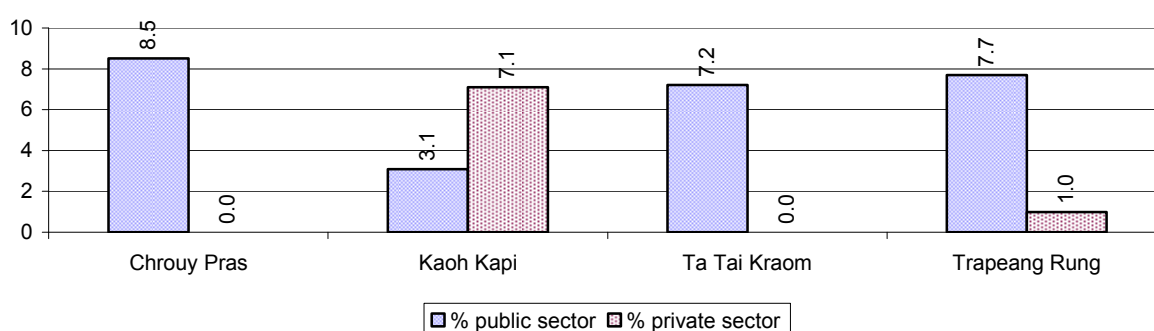

Note: Calculated on the basis of the total number of families in the commune

1.2.5 Percentage of People aged 18-60 years with uncertain/irregular Jobs, by Commune, in 2008.

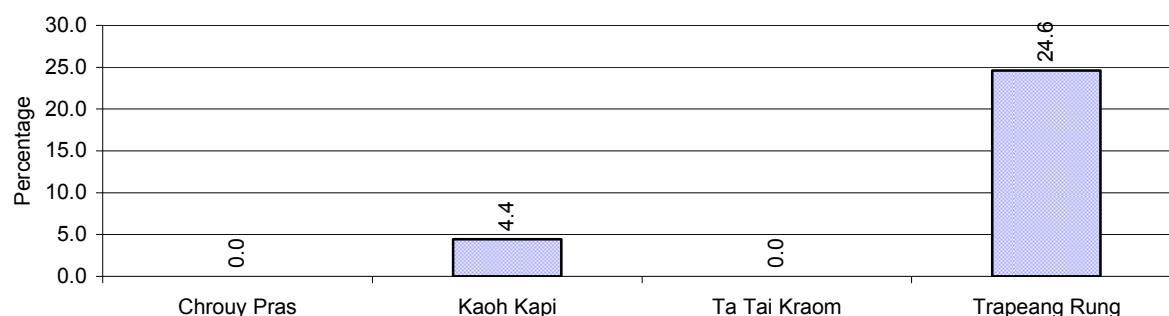

1.3 Property

1.3.1 Housing types and facilities over 3 years

This table shows the percentage of people living in a certain type of house. It also indicates how many houses have electricity or battery powered lights and how many have TV.

House Type	2006	2007	2008	
	%	%	%	Number
House with thatched roof	40 %	36 %	36 %	594 houses
House with zinc/fibro roof	59 %	64 %	64 %	1,056 houses
House with tiled roof	0 %	0 %	0 %	4 houses
Flats/apartments (with many families living)	0 %	0 %	0 %	0 houses
Concrete house or flat (with one family living)	0 %	0 %	0 %	4 houses
Villa house	0 %	0 %	0 %	0 houses
Houses with electricity	45 %	49 %	20 %	333 houses
Houses with battery light	17 %	20 %	53 %	880 houses
Houses with TV	24 %	26 %	25 %	422 houses

Note: Calculated against the total number of houses

1.3.2 Families living on public Land or without a permanent House

Living situation	2006	2007	2008
Families living in a house on public land	116 families	82 families	49 families
People, without permanent housing	16 person(s)	7 person(s)	8 person(s)

1.3.3 Percentage of Population living in a particular type of House, by Commune, in 2008

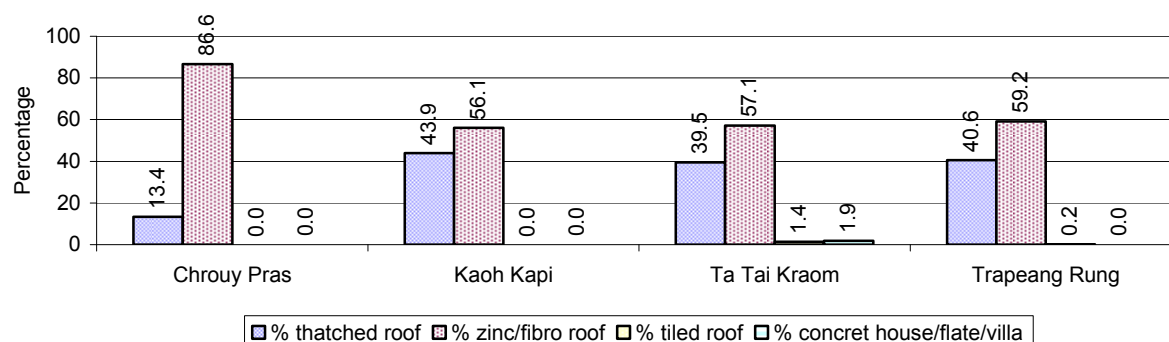

Note: Calculated against the total number of houses in each commune

1.3.4 Percentage of Houses with Electricity, Battery Lights and/or TVs, by Commune, in 2008

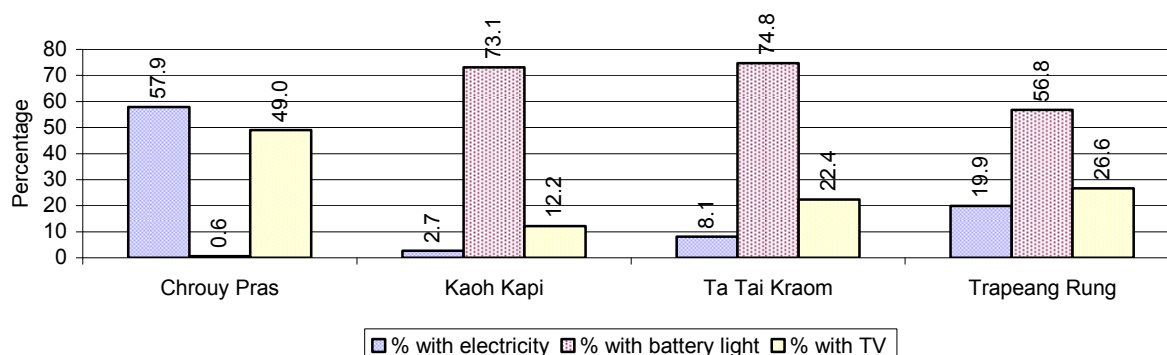

Note: Calculated against the total number of houses in each commune

1.3.5 Types of Vehicles and their ratio to Families across 3 years

This table shows the number of families per vehicle in the district. The last column shows the total number of each type of vehicle in the district for 2008.

Description	2006 ratio	2007 ratio	2008	
			Ratio	Number
Bicycle and bicycle with trailer	24	12	17	101
Ox-carts and horse-carts	527	531	124	14
Motorbike/with trailer	19	14	9	187
Motor tri-cycle	N/A	N/A	N/A	0
Large Transportation				
Total number of cars/trucks	105	72	134	13
Locally made vehicles	1,581	N/A	N/A	0
Trucks for goods transport	316	199	348	5
Buses/mini buses for passengers	N/A	399	N/A	0
Family cars	176	159	218	8
Agriculture machinery				
Tractors used for plowing	791	1,594	1,741	1
Power-tillage used for plowing	88	72	46	38
Other type of machinery				
Other type of machinery	N/A	399	N/A	0
Water transportation				
Row boats	6	10	7	259
Total number of motor boats	2	2	2	825
Motor boats used for fishing	2	2	2	762
Motor boats used for passengers	791	1,594	580	3
Motor boats used for goods transporting	41	48	29	60

Note: Ratio of families to a particular type of vehicle is the result of the total number of families divided by total number of that type of vehicle. Other types of vehicles, such as bulldozer, excavator, rollers etc. are not listed.

2 Infrastructure and Economy

2.1 Roads in meters over 3 years

Description	2006	2007	2008
Bituminous road	0 m	0 m	0 m
DBST, Macadam road	0 m	40,000 m	40,000 m
Concrete road	250 m	250 m	6,380 m
Laterite road	4,691 m	5,593 m	8,672 m
Constructed earth road	0 m	0 m	0 m
Un-constructed earth road	0 m	9,800 m	10,300 m

2.2 Sewerage Pipes in meters over 3 years

Description	Sewage pipe length		
	2006	2007	2008
Total length of sewage pipe, diameter 30-50 cm	0 m	0 m	0 m
Length of newly constructed sewage pipe, diameter 30-50 cm	0 m	0 m	0 m
Length of sewage pipe, diameter 30-50 cm needs repair/rehabilitation	0 m	0 m	0 m
Total length of sewage pipe, diameter of pipe 60-100 cm	0 m	4 m	4 m
Length of newly constructed sewage pipe, diameter 60-100 cm	0 m	0 m	0 m
Length of sewage pipe, diameter 60-100 cm needs repair/rehabilitation	0 m	0 m	0 m
Sewage pipe, diameter of pipe over 100 cm	0 m	0 m	225 m
Length of newly constructed sewage pipe, diameter over 100 cm	0 m	0 m	0 m
Length of sewage pipe, diameter over 100 cm needs repair/rehabilitation	0 m	0 m	0 m

2.3 Drainage and Bridges

Construction Type	2006		2007		2008	
	place(s)	Length	place(s)	Length	place(s)	Length
Single pipe culvert	1	1m	2	7 m	16	217 m
Double-pipe culvert	1	2m	2	14 m	2	14 m
Box pipe culvert	1	5m	3	16m	7	50 m
Wooden bridge	2	17m	3	40m	3	41 m
Concrete bridge	0	0m	6	0m	7	12 m
Bale bridge	0	0m	0	0m	0	0 m
Spillway construction	0	0m	0	0m	0	0 m

2.4 Services in the District

Descriptions	Number of places by year		
	2006	2007	2008
Public			
Electricity generating stations	2	1	1
Health clinics	2	2	0
Private			
Bicycle and motorcycle repair places	13	12	3
Agricultural machinery, tools and equipment repair places	5	5	0
Electronic tool repair places	12	12	1
Battery-charging services	17	17	11
Handicraft places, wooden furniture and forest by-products	1	1	0
Other handicraft places (excluding furniture)	0	0	1
Small-scale services (hairstylist, phone service, massage,	26	19	7

Descriptions	Number of places by year		
	2006	2007	2008
Karaoke, etc)			
Small-scale food shop businesses (Food, groceries, drink shop, etc)	148	142	53
Small-scale rice mills	16	18	13
Medium or large-scale rice mills	0	0	0
Small-scale markets	1	1	0
Large-scale market	1	1	0
Alcohol refinery places	5	9	3
Pharmacies and small drug stores	4	4	0
Hotels	0	0	0
Guest houses	4	5	1
Restaurants	2	2	0
Gasoline stations	1	1	0

2.5 Agriculture

2.5.1 Rice cultivation in the District over 3 years

Description	2006	2007	2008
Total dry rice land area	0 ha	0 ha	0 ha
Actual dry rice cultivation area	0 ha	0 ha	0 ha
% actual cultivation to total land	-%	-%	-%
Total dry rice production	- tonne(s)	- tonne(s)	- tonne(s)
Average dry rice yield	- tonne(s)/ha	- tonne(s)/ha	- tonne(s)/ha
Total wet rice land area	994 ha	904 ha	1,043 ha
Actual wet rice cultivation area	142 ha	153 ha	163 ha
% actual cultivation to total land	14 %	17%	16%
Total wet rice production	189.33 tonne(s)	203.73 tonne(s)	230.63 tonne(s)
Average wet rice yield	1.3 tonne(s)/ha	1.3 tonne(s)/ha	1.4 tonne(s)/ha
Total intensive rice land area	168 ha	106 ha	0 ha
Actual intensive rice cultivation area	- ha	104 ha	- ha
Average intensive rice yield	- tonne(s)/ha	0.8 tonne(s)/ha	- tonne(s)/ha
Actual upland rice cultivation area	42 ha	84 ha	75 ha
Total upland rice production	38 tonne(s)	86 tonne(s)	75 tonne(s)
Average upland rice yield	0.9 tonne(s)/ha	1.0 tonne(s)/ha	1.0 tonne(s)/ha

2.5.2 Estimated wet and dry Season Rice Yield in tonne(s)/Ha, by Commune, in 2008

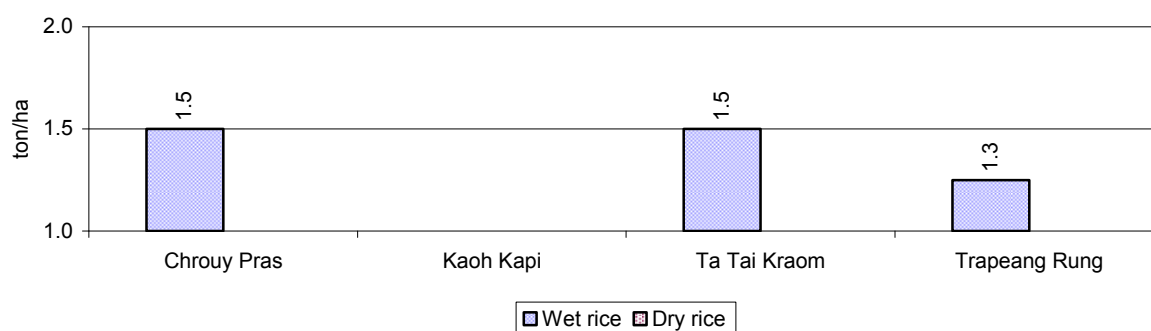

2.5.3 Cultivated wet and dry Season Rice areas in Ha, by Commune, in 2008

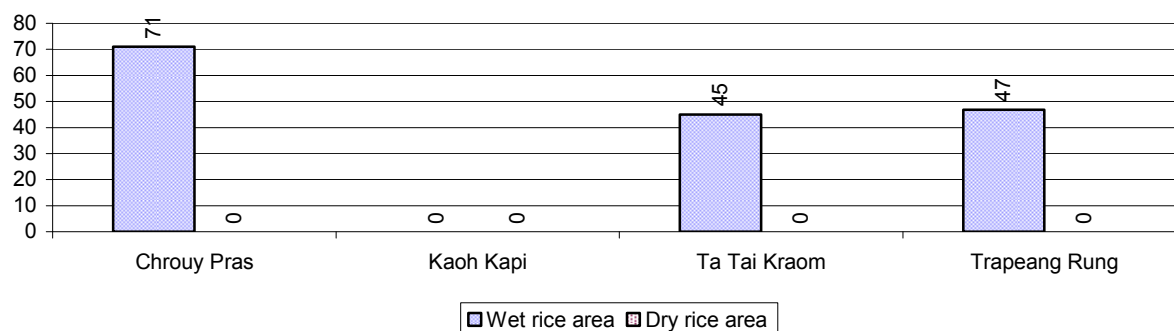

2.5.4 Estimated intensive Rice Yields in tonnes/Ha, by Commune, for 2008

There were no estimated intensive rice yields in this District in 2008

2.5.5 Estimated upland Rice Yield in tonnes/Ha, by Commune, for 2008

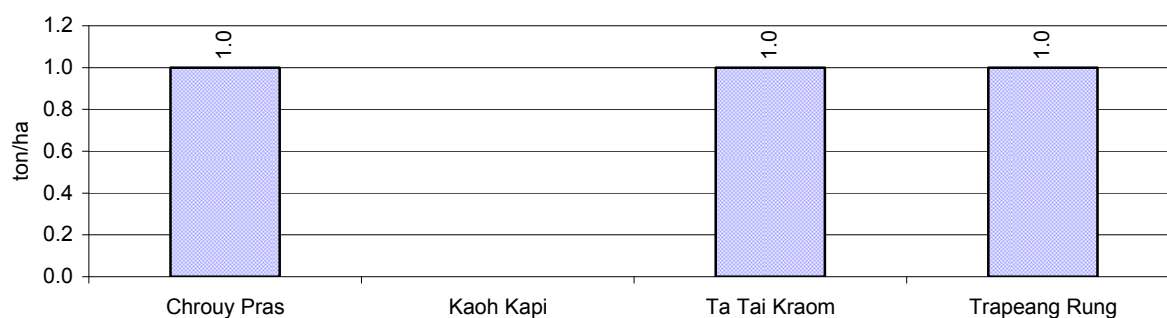

2.5.6 Wet season Rice irrigation across 3 years

Description		2006	2007	2008	
		%	%	%	Number
Total area of wet season rain fed rice land		100%	100%	100 %	163 ha
Percentage of wet season rice land that is irrigated; and for 2008 area in Ha		51 %	0 %	0 %	0 ha
Where	Area irrigated from canal/dam	0 %	- %	- %	0 ha
	Area irrigated from river, stream, lake, natural pond	0 %	- %	- %	0 ha
	Area irrigated from drilled well	0 %	- %	- %	0 ha
	Area irrigated from dug pond	0 %	- %	- %	0 ha

2.5.7 Water sources for wet Season Rice Cultivation, by Commune, in 2008

This chart shows the percentage of wet season rice cultivation receiving water from rain (natural) and from irrigation.

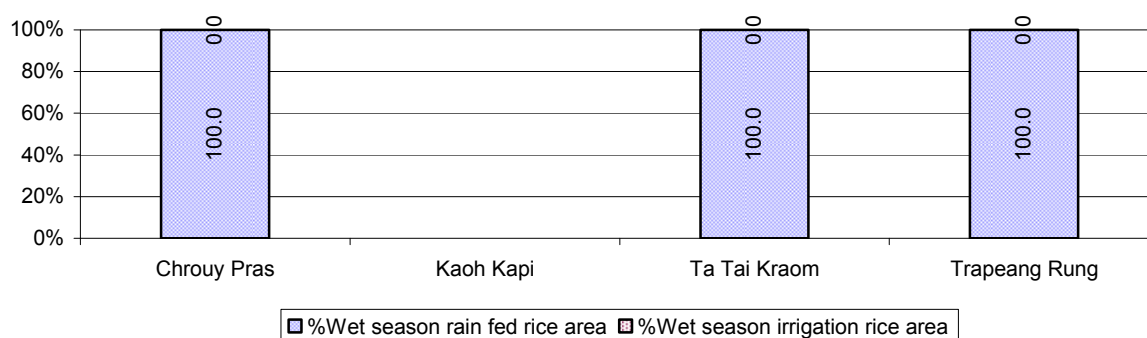

2.5.8 Access to Irrigation

Description	2006 %	2007 %	2008	
			%	Number
Families who have access to irrigation water	0%	0%	0%	0 families
Families who have irrigation wells	0%	10%	5%	17 families

Note: Calculated against the total number of families are rice farmers

2.5.9 Number of Irrigation Wells over 3 years

Description	2006	2007	2008
Number of irrigation wells	0 wells	27 wells	10 wells

2.5.10 Percentage of Families with access to (supplemental) Irrigation for wet Season Rice cultivation, by Commune, in 2008

There are no families with access to supplemental irrigation for wet season rice irrigation in this District in 2008

Note: % of families, with access to irrigation is calculated against the total number of families, whose main occupation is rice farming. Irrigated wet rice land area is calculated against the total actual wet rice land cultivated areas

2.5.11 Irrigation Wells, by Commune, in 2008

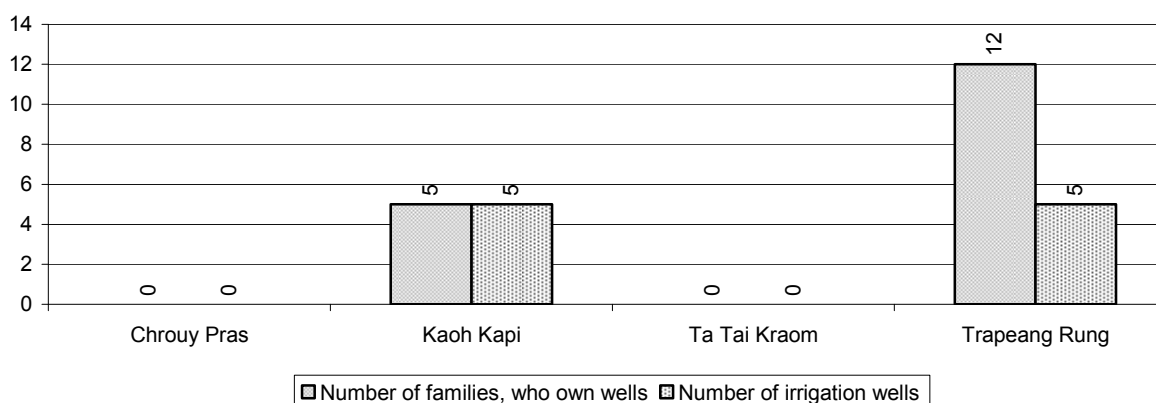

2.5.12 Farmers owning less than one hectare of Rice Land

Description	2006 %	2007 %	2008	
			%	Number
Families who have less than one hectare of rice land	22%	16%	14%	46 families
Families who do not own any rice land	61%	41%	18%	59 families

Note: Calculated on basis of total number of families who are rice farming

2.5.13 Percentage of Farmers with less than one Hectare or no Rice Land, by Commune, in 2008

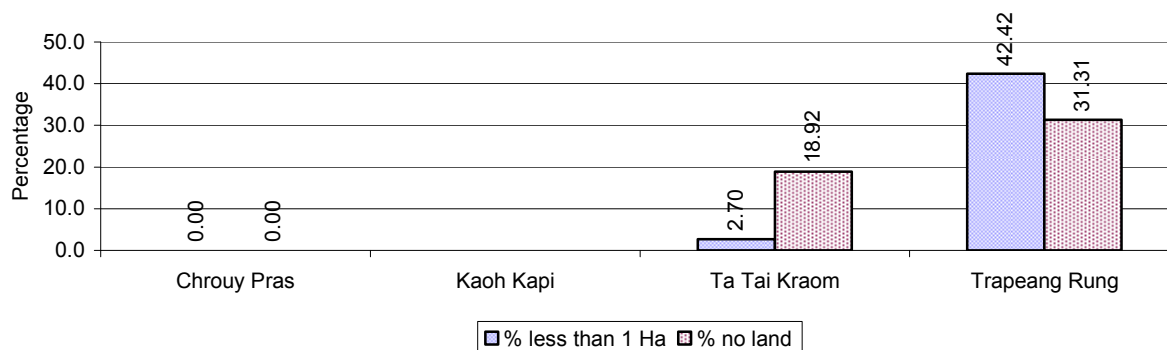

Note: Calculated on basis of total number of families who are rice farming

2.5.14 Average farm-gate Prices of Rice, over 3 years

Description	2006	2007	2008
Maximum average farm gate price	629 Riels/Kg	867 Riels/Kg	1,058 Riels/Kg
Minimum average farm gate price	504 Riels/Kg	650 Riels/Kg	750 Riels/Kg
Average farm gate price	567 Riels/Kg	758 Riels/Kg	904 Riels/Kg
Average rice production per person	59 Kg/person	53 Kg/person	39 Kg/person

2.5.15 Minimum and maximum farm-gate Prices of Rice in Riel/kg, by Commune, in 2008

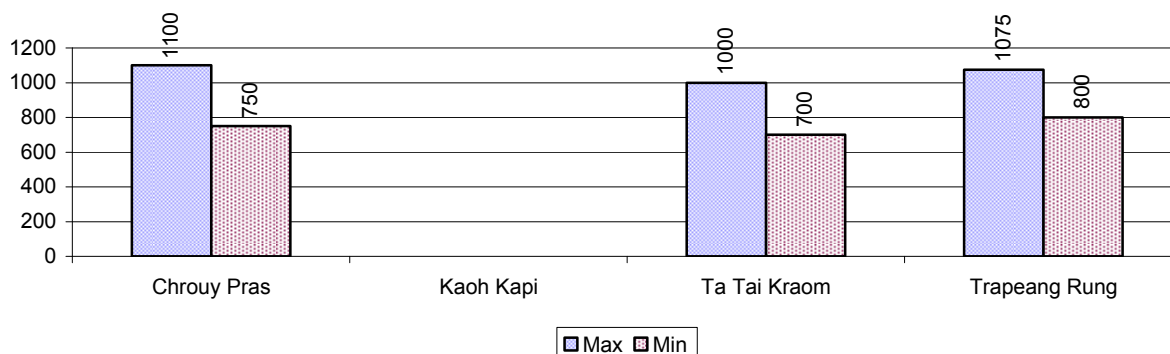

2.5.16 Production of Paddy in Kgs/Person, by Commune, in 2008

This table shows how much paddy (harvested rice) is produced in a year in a commune, in kgs per person.

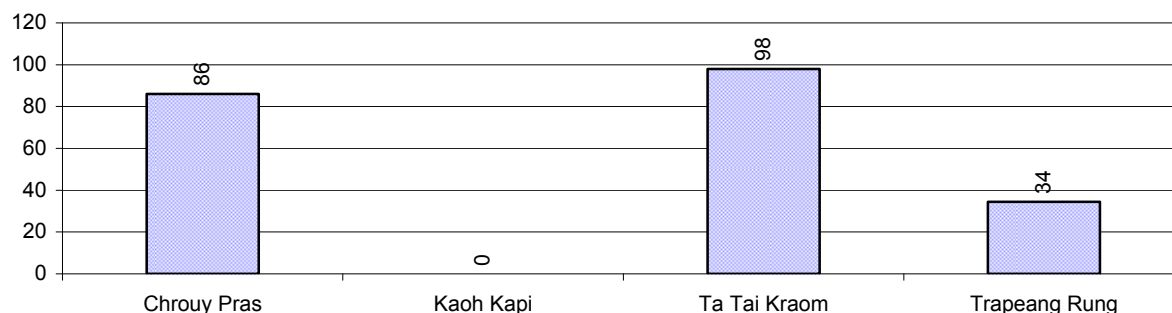

2.5.17 Production of other Crops, over 3 years

Crops	2006	2007	2008
Corn cultivation area	2 ha	0 ha	1 ha
Estimated corn yield	0.2 tonne(s)/ha	- tonne(s)/ha	0.6 tonne(s)/ha
Estimated corn production	0 tonne(s)	- tonne(s)	0 tonne(s)
Soya bean cultivation area	0 ha	0 ha	0 ha
Estimated Soya bean yield	- tonne(s)/ha	- tonne(s)/ha	- tonne(s)/ha
Estimated Soya bean production	- tonne(s)	- tonne(s)	- tonne(s)
Mungbean cultivation area	0 ha	0 ha	0 ha
Estimated Mungbean yield	- tonne(s)/ha	- tonne(s)/ha	- tonne(s)/ha
Estimated Mungbean production	- tonne(s)	- tonne(s)	- tonne(s)
Peanut cultivation area	0 ha	0 ha	0 ha
Estimated Peanut yield	- tonne(s)/ha	- tonne(s)/ha	- tonne(s)/ha
Estimated Peanut production	- tonne(s)	- tonne(s)	- tonne(s)
Cassava cultivation area	4 ha	11 ha	1 ha
Estimated Cassava yield	2.0 tonne(s)/ha	2.0 tonne(s)/ha	3.0 tonne(s)/ha
Estimated Cassava production	7 tonne(s)	22 tonne(s)	3 tonne(s)
Sweet potatoes cultivation area	2 ha	4 ha	2 ha
Estimated Sweet potatoes yield	0.8 tonne(s)/ha	1.0 tonne(s)/ha	1.5 tonne(s)/ha
Estimated Sweet potatoes production	1 tonne(s)	4 tonne(s)	3 tonne(s)
Sesame cultivation area	0 ha	0 ha	0 ha
Estimated Sesame yield	- tonne(s)/ha	- tonne(s)/ha	- tonne(s)/ha
Estimated Sesame production	- tonne(s)	- tonne(s)	- tonne(s)

2.5.18 Yields of Corn, Soya beans and Mungbeans in tonne(s)/ha, by Commune, in 2008

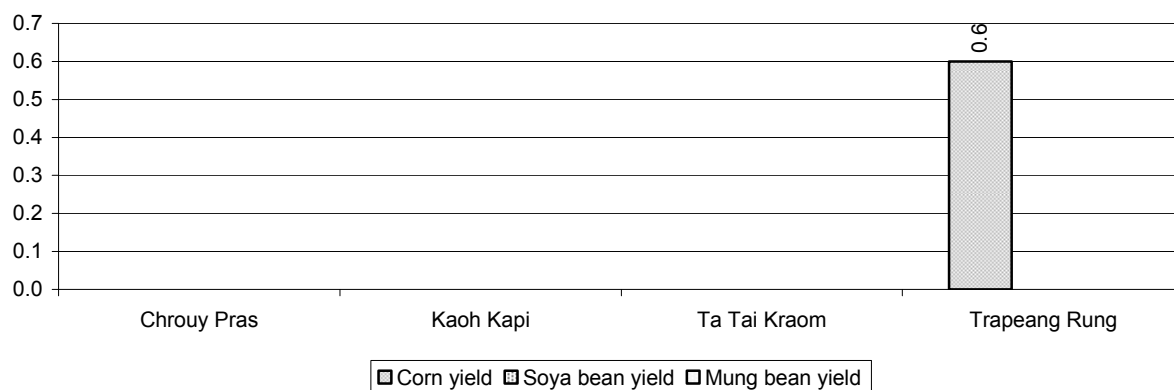

2.5.19 Yields of Peanuts and Cassava in tonne(s)/ha by Commune, in 2008

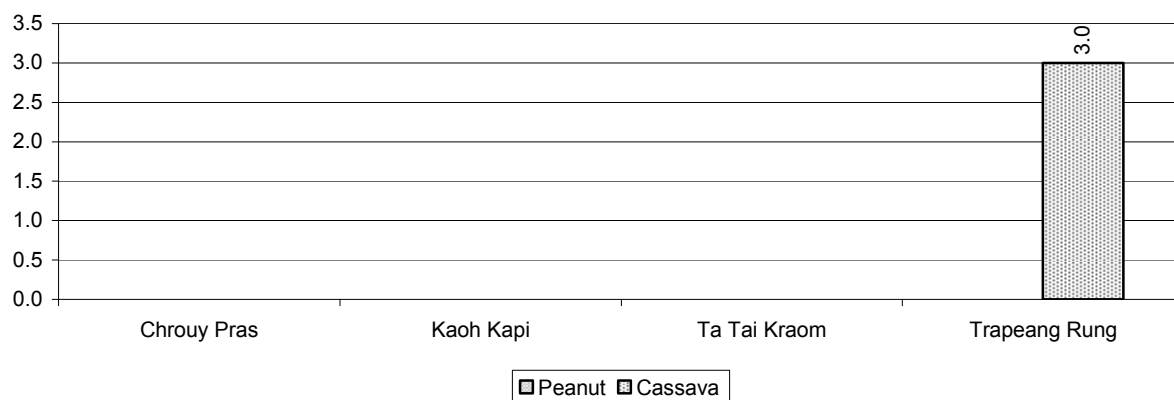

2.5.20 Yields of Sweet Potatoes and Sesame in tonne(s)/ha, by Commune, in 2008

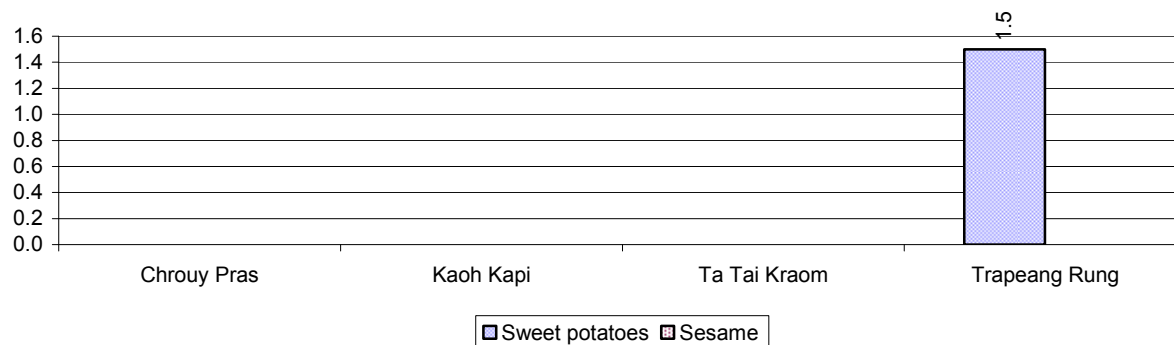

2.5.21 Percentage Farmers who own less than 1 Ha or no Chamkar land

Description	2006 %	2007 %	2008	
			%	Number
Families, who own less than 1ha of Chamkar land	60%	24%	33%	56 families
Families, with no Chamkar land	16%	26%	32%	54 families

Note 1: Calculated as a percentage of the total number of families whose main occupation is Chamkar (not rice) farming

Note 2: Chamkar land is no-rice land, i.e. other crops

2.5.22 Percentage Farmers owning less than 1 ha or no Chamkar land, by Commune, in 2008

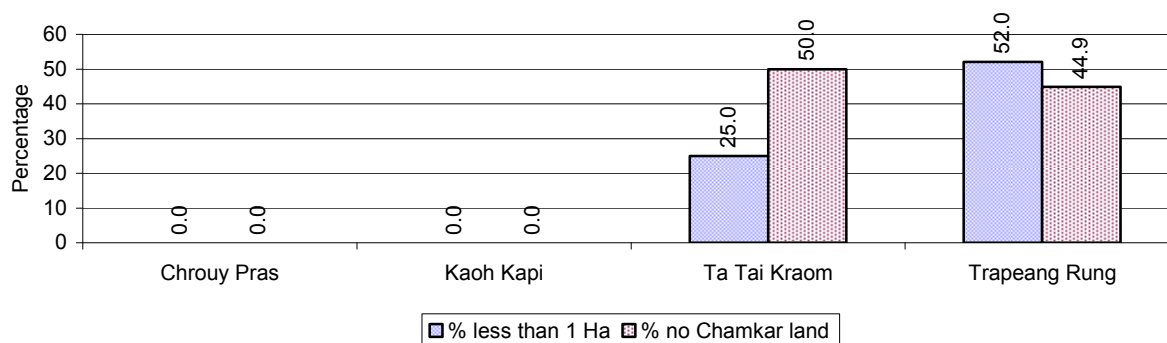

Note: Percentage is calculated among families, who Chamkar farm as a main occupation, not the total population of the commune.

2.5.23 Percentage of Families raising Cattle/Buffalo, over 3 years

Description	2006 %	2007 %	2008	
			%	Number
Families raising cattle/buffalo	6%	7%	8%	145 families
Families raising cattle/buffalo as labor forces	4%	4%	4%	67 families

Note: Calculated against the total number of families.

2.5.24 Number of Cattle/buffalo being raised, over 3 years

Description	2006	2007	2008
Total number of cattle/buffalo	473 head(s)	650 head(s)	881 head(s)
Average cattle/buffalo per families	5.3 head(s)/families	5.8 head(s)/families	6 head(s)/families

Note: Calculated by dividing total number of cattle/buffalo by total number of cattle/buffalo raising families

2.5.25 Average number of Cattle/Buffalo per Family, by Commune, in 2008

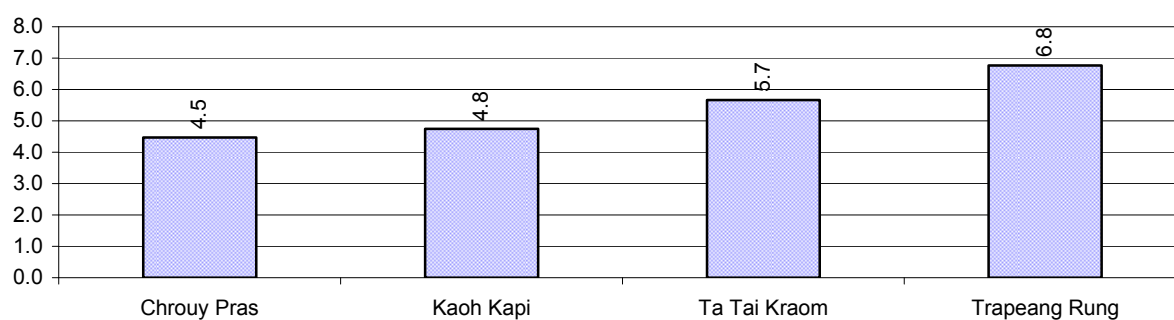

Note: Calculated by dividing total number of cattle/buffalo by total number of cattle/buffalo raising families

2.5.26 Percentage Families raising Cattle/Buffalo, for general and labor purposes in 2008, by Commune

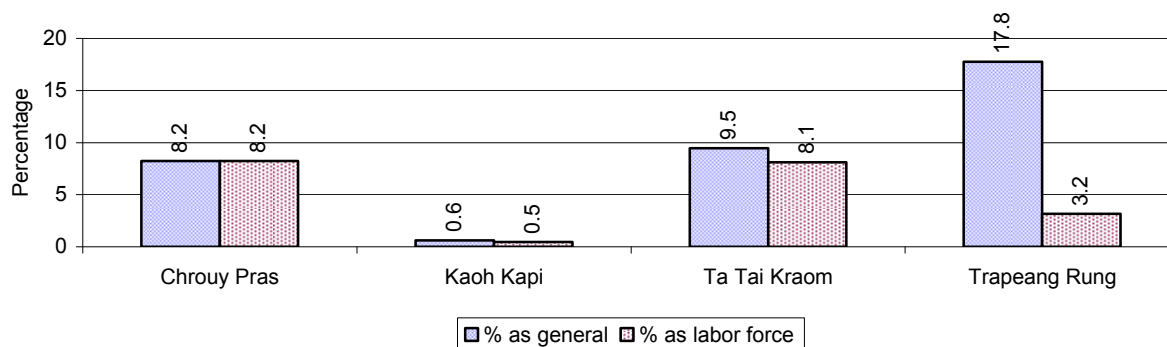

Note: Calculated using the total number of families raising cattle/buffalo against the total number of families.

2.5.27 Type and number of agricultural Machines, by Commune, in 2008

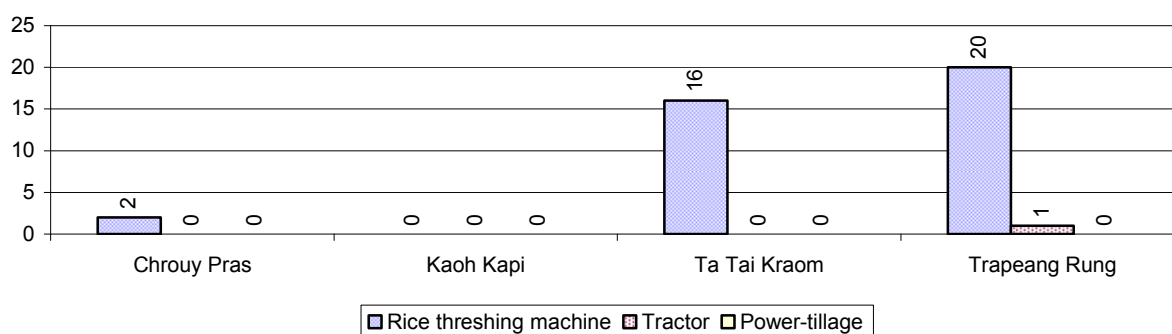

2.5.28 Livestock-producing Households over 3 years

Description	2006 %	2007 %	2008	
			%	Number
Total number of families raising pigs	14%	7%	4%	74 families
number of families raising more than 3 pigs	5%	2%	0%	6 families
Total number of families raising chickens	50%	48%	44%	764 families
number of families raising more than 3 chickens	46%	43%	41%	718 families
Total number of families raising ducks	3%	3%	4%	66 families
number of families raising more than 5 ducks	3%	2%	1%	25 families
Total number of families raising goats or sheep	0%	0%	0%	3 families
Total number of families raising horses	0%	0%	0%	0 families

Note: Calculated against the total number of families

2.5.29 Percentage Families raising Pigs, by Commune, in 2008

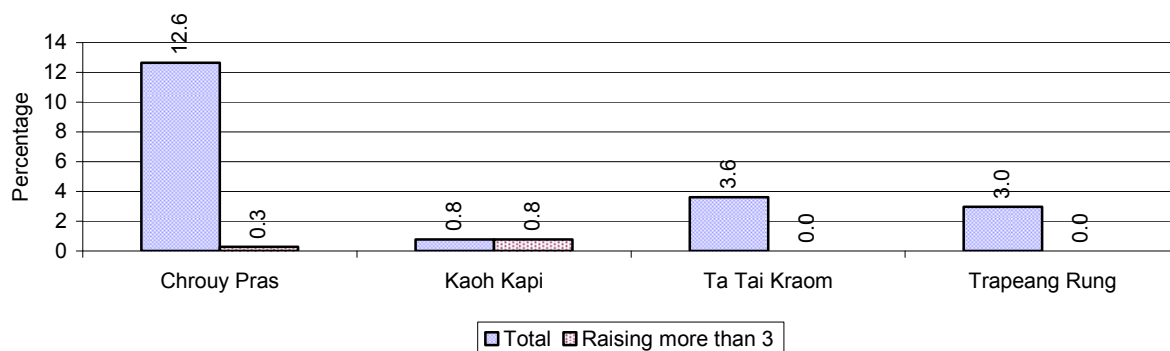

Note: Calculated against the total number of families in the commune

2.5.30 Percentage Families raising Chickens, by Commune, in 2008

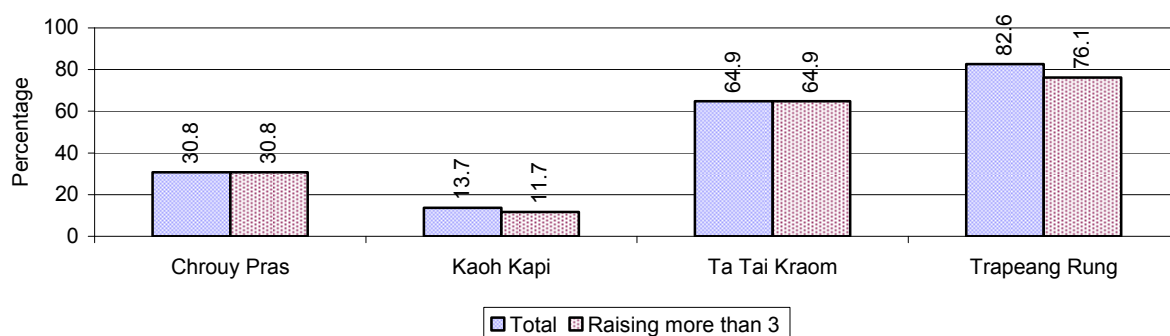

Note: Calculated against the total number of families in the commune

2.5.31 Percentage Families raising Ducks, by Commune, in 2008

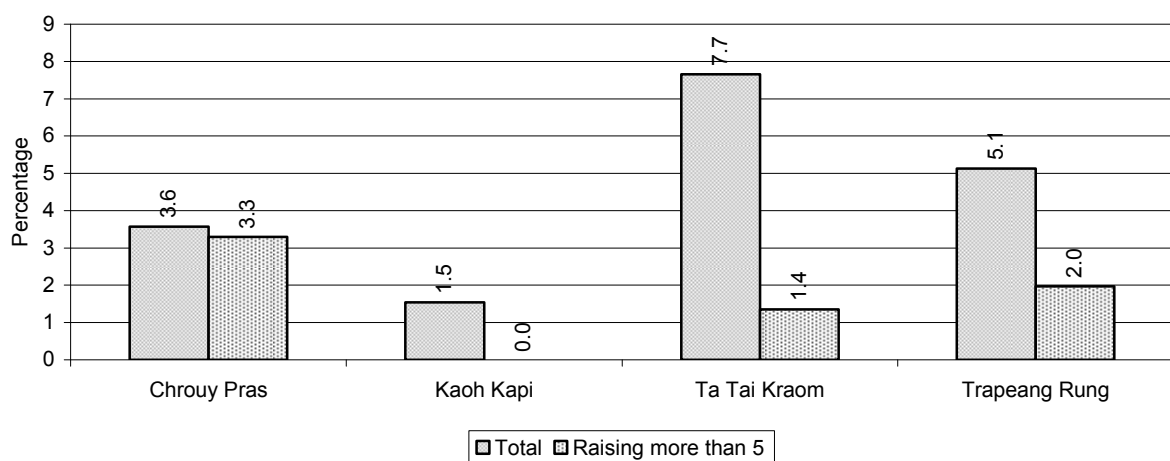

Note: Calculated against the total number of families in the commune

2.5.32 Percentage Families raising Horses, Goats or Sheep, by Commune, in 2008

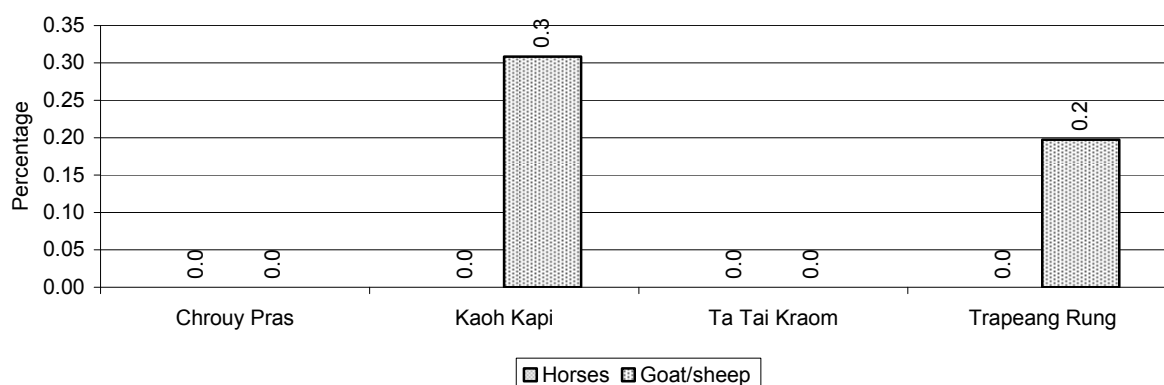

Note: Calculated against the total number of families in the commune

2.5.33 Livestock Farms over 3 years

Description	2006	2007	2008
Number of cattle/buffalo farms	0 farm(s)	0 farm(s)	0 farm(s)
Number of pig farms	0 farm(s)	0 farm(s)	0 farm(s)
Number of goat/sheep farms	0 farm(s)	0 farm(s)	0 farm(s)
Number of chicken farms	0 farm(s)	2 farm(s)	1 farm(s)
Number of duck farms	0 farm(s)	0 farm(s)	0 farm(s)

2.5.34 Number Livestock Farms, by Commune in 2008

There were no farms of this type in this District in 2008

Note: Number of farms are recorded by the village chief, not by counting number of livestock in each farm

2.5.35 Number Chicken and Duck Farms, by Commune, for 2008

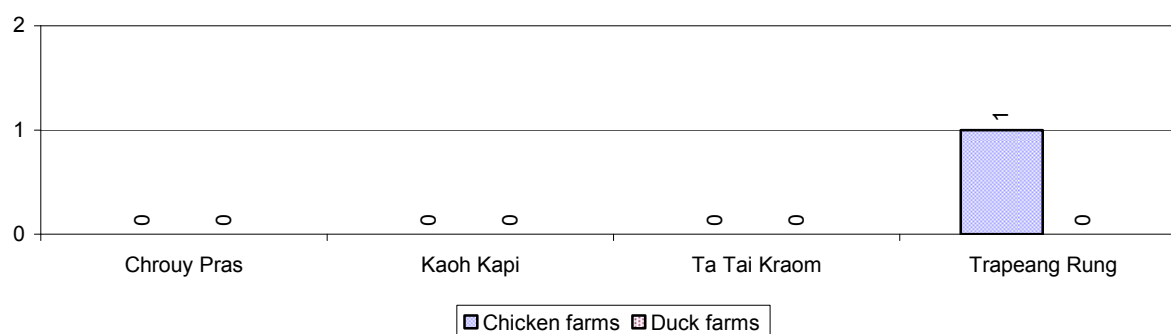

Note: Number of farm places recorded by village chief, not by counting number of livestock in each farm

2.5.36 Families raising Fish over 3 years

Description	2006	2007	2008
Total number of families raising fish	26 families	33 families	2 families
% families raising fish	2%	2%	0%
Number families raising fish in pond	10 families	13 families	0 families
% families raising fish in pond	1%	1 %	0%
Number fish pond	13 pond(s)	13 pond(s)	0 pond(s)
No. of ponds per family	1.3 pond/families	1.0 pond/families	- pond/families
Number of families raising fish in cage	16 families	20 families	2 families
%families raising fish in cage	1 %	1 %	0%
Number of fish cage	20 cage(s)	20 cage(s)	4 cage(s)
No. of fish cage per family	1.3 cage /families	1.0 cage /families	2.0 cage /families

Note: % of families raising fish or fish in ponds or cages is calculated a percentage of the total number of families.

2.5.37 Percentage of Families raising Fish, by Commune, in 2008

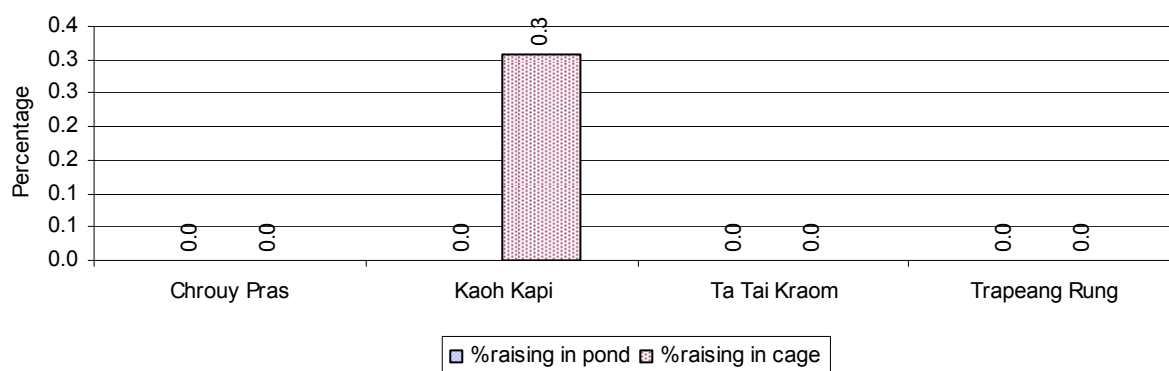

Note: Calculated as a percentage of the total number of families in the commune.

2.5.38 Shrimp and Prawn Farming over 3 years

Description	2006	2007	2008
Number of families raising shrimps	3 families	3 families	0 families
% Families raising shrimps	0%	0%	0%
Number of shrimp ponds	3 pond	3 pond	0 pond
Total area raising shrimps	2 ha	2 ha	0 ha
Area per family	1ha/families	1ha/families	-ha/families
Number of families raising prawns	0 families	0 families	0 families
% families raising prawns	0%	0%	0%
Number prawn ponds	0 pond	0 pond	0 pond
Ponds per families	- pond/families	-pond/families	-pond/families
Number of prawn cages	0 cage	0 cage	0 cage
Cages per families	0 cage /families	0 cage /families	0 cage /families

Note: Percentage of families raising either prawns or shrimp is calculated against the number of families, who do aquaculture farming, NOT the total population.

2.5.39 Numbers of Families raising Shrimps and number of Shrimp Ponds, by Commune, in 2008

There were none of these in this District in 2008

2.5.40 Number of Families raising Prawn and Number of Prawn Ponds/Cages, by Commune, in 2008

There were none of these in this District in 2008

3 Social Aspects

3.1 Education

3.1.1 Kindergarten in the District over 3 years

Description	2006	2007	2008
Number of community kindergarten schools	0 school(s)	0 school(s)	0 school(s)
Number of community kindergarten class rooms	0 room(s)	0 room(s)	0 room(s)
Number of community kindergarten classes	0 class(es)	0 class(es)	0 class(es)
Number of community kindergarten teachers	0 person(s)	0 person(s)	0 person(s)
Number of women community kindergarten teachers	0 women	0 women	0 women
Number of state and private kindergarten schools	0 school(s)	0 school(s)	1 school(s)
Number of state and private kindergarten class rooms	0 room(s)	0 room(s)	1 room(s)
Number of state and private kindergarten classes	0 class(es)	0 class(es)	1 class(es)
Number of state and private kindergarten teachers	0 person(s)	0 person(s)	2 person(s)
Number of women state and private kindergarten teachers	0 women	0 women	2 women

3.1.2 Percentage enrolment at Kindergarten level over 3 years

This table shows the percentage of the total 3-5 year old population attending kindergarten.

Description	2006 %	2007 %	2008	
			%	Number
Total percentage of children, 3-5 yrs, go to kindergarten	10%	7%	10%	64 person(s)
Percentage of children, 3-5 yrs, go community kindergarten	0%	1%	5%	31 person(s)
Percentage children, 3-5 yrs, go state/private kindergarten	10%	6%	5%	33 person(s)

Note: Calculated against the total for that age group

3.1.3 Percentage of Children 3-5 yrs attending Kindergarten, by Commune, in 2008

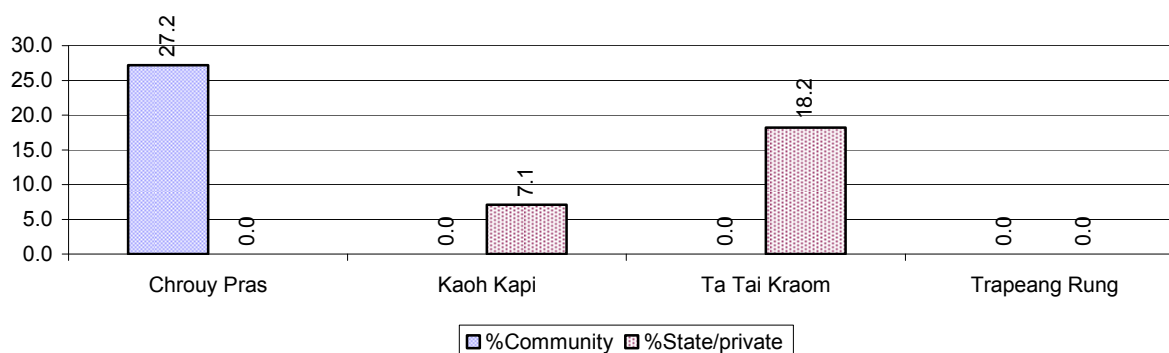

3.1.4 Basic Education over 3 years

Primary School

Description	2006	2007	2008
Number of primary schools	5 school(s)	5 school(s)	7 school(s)
Number of primary school rooms	39 room(s)	39 room(s)	30 room(s)
Number of primary classes	52 class(es)	54 class(es)	35 class(es)
Number of primary teachers	43 person(s)	49 person(s)	31 person(s)
Ratio of children 6-11 yrs to school	244	240	170
Ratio of children 6-11 yrs to school room	31	31	40
Ratio of children 6-11 yrs to class	23	22	34
Ratio of children 6-11 yrs to teacher	28	25	38

Note: According to education norm, children 6-11 yrs should attend primary school, while 12-14 yrs should be in lower secondary school, but in reality this varies.

Lower Secondary School

Description	2006	2007	2008
Number of lower secondary schools	0 school(s)	1 school(s)	3 school(s)
Number of lower secondary school rooms	0 room(s)	5 room(s)	15 room(s)
Number of lower secondary classes	4 class(es)	2 class(es)	9 class(es)
Number of lower secondary teachers	3 person(s)	6 person(s)	15 person(s)
Ratio children 12-14 yrs to school	N/A	717	220
Ratio of children 12-14 yrs to school room	N/A	143	44
Ratio of children 12-14 yrs to class	167	359	73
Ratio of children 12-14 yrs to teacher	223	120	44

3.1.5 Ratio of 6-11 year old and 12-14 year old Children to number of Teachers, by Commune, in 2008

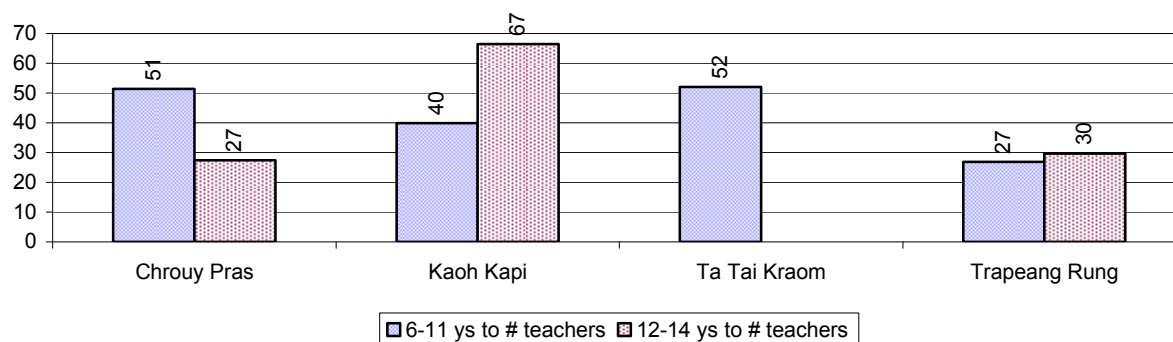

3.1.6 Ratio of 6-11 year old and 12-14 year old Children to number of School Rooms, by Commune, in 2008

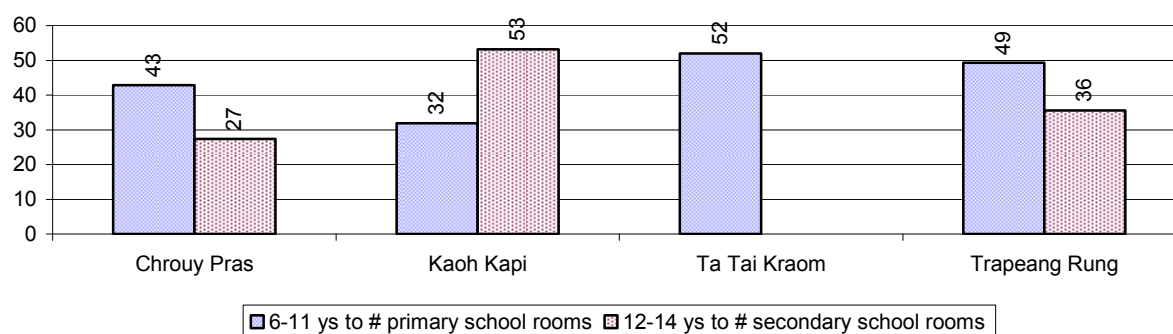

3.1.7 Enrolment status at Primary Level over 3 years

Description	2006 %	2007 %	2008	
			%	Number
Total children aged 6-11 years old	17%	16%	15%	1,188 person(s)
Total children aged 6-11 who are in school	69%	62%	78%	927 person(s)
Total children aged 6-11 who are not in school	31%	38%	22%	261 person(s)
Total girls aged 6-11 years old	16%	16%	15%	586 person(s)
Total girls aged 6-11 who are in school	65%	56%	83%	489 person(s)
Total girls aged 6-11 who are not in school	35%	44%	17%	97 person(s)
Total boys aged 6-11 years old	17%	16%	15%	602 person(s)
Total boys aged 6-11 who are in school	73%	68%	73%	438 person(s)
Total boys aged 6-11 who are not in school	27%	32%	27%	164 person(s)

Note 1: Percentage is calculated on the basis of the total number of children within 6-11 year age group for the first 3 rows and for the total girls and the total boys aged 6-11 yrs.

Note 2: Number of girls aged 6-11 who are in & not in school is calculated against the total number of girls aged 6-11 yrs. Number boys, 6-11 yrs who are in & not in school are calculated against the total number of boys aged 6-11 yrs.

3.1.8 Percentage of 6-11 year old Children not in School, by Commune, in 2008

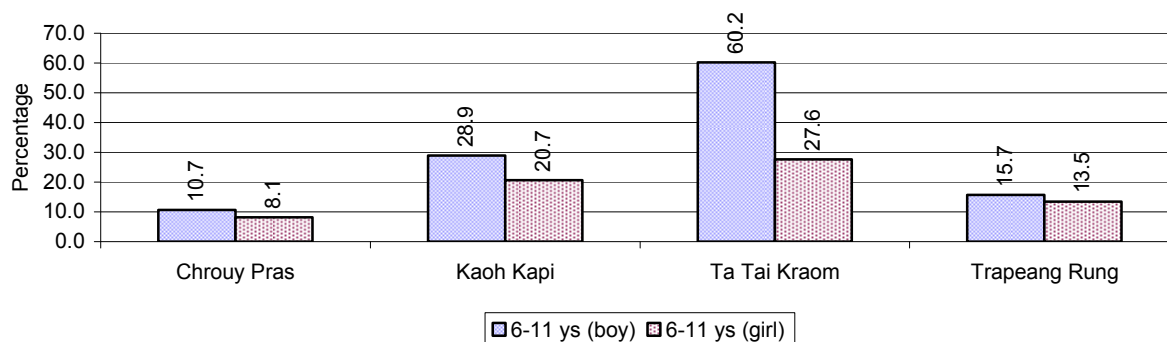

Note: calculated on the basis of the total number of children within 6-11 year age group in the commune.

3.1.9 Enrolment of 6 year old Children over 3 years

Description	2006 %	2007 %	2008	
			%	Number
Total % and number of children aged 6 years old	4%	3%	3%	270 person(s)
Total % of children aged 6 years old in school	61%	68%	67%	180 person(s)
Total % of children aged 6 years old not in school	39%	32%	33%	90 person(s)

Note: First row calculated as a percentage of total population. Second and third row calculated as a percentage of the total number of 6 year olds.

3.1.10 Percentage of 6 year old Children not in School, by Commune, in 2008

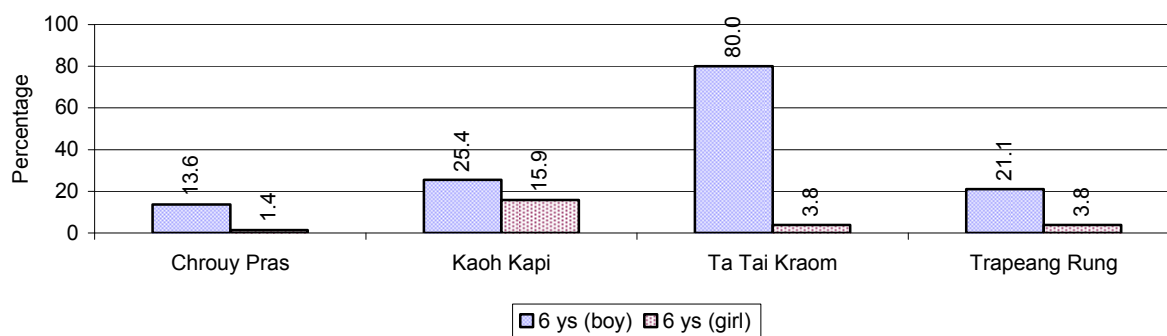

Note: Calculated as a percentage of total 6 year old population

3.1.11 Number of 5 year old Children in each Commune in 2008

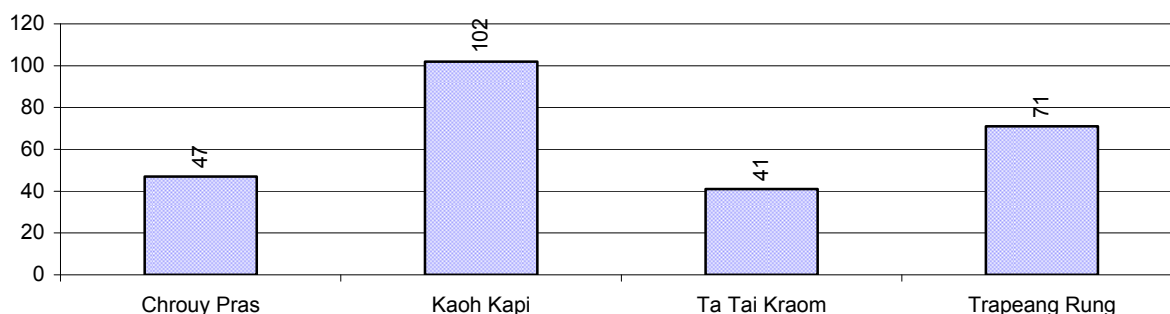

3.1.12 Enrolment at Lower Secondary Level over 3 years

Description	2006 %	2007 %	2008	
			%	Number
Total children aged 12-14 years old	9%	10%	8%	661 person(s)
Children aged 12-14 years old in school	58%	55%	75%	498 person(s)
Children aged 12-14 years old not in school	42%	45%	25%	163 person(s)
Total girls aged 12-14 years old	9%	10%	9%	328 person(s)
Girls aged 12-14 years old in school	57%	56%	78%	256 person(s)
Girls aged 12-14 years old not in school	43%	44%	22%	72 person(s)
Total boys aged 12-14 years old	9%	10%	8%	333 person(s)
Boys aged 12-14 years old in school	59%	54%	73%	242 person(s)
Boys aged 12-14 years old not in school	41%	46%	27%	91 person(s)

Note: Percentage is calculated on the basis of number of the total number of children within 12-14 yrs group, except for the first row of each section which is calculated on the basis of the total population.

3.1.13 Percentage of 12-14 year olds not in School, by Commune, in 2008

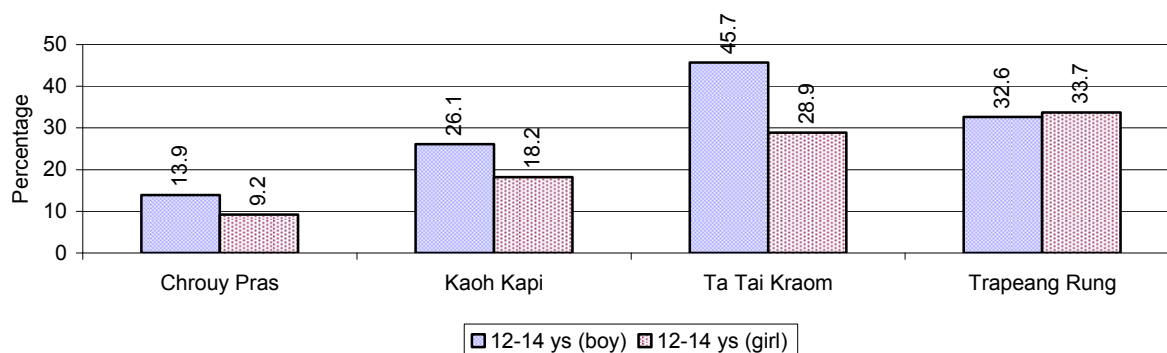

Note: Calculated as a percentage of the total 12-14 year old population in each commune

3.1.14 Upper Secondary Schools over 3 years

Description	2006	2007	2008
Number of upper secondary schools	0 school(s)	0 school(s)	0 school(s)
Number of upper secondary school rooms	0 room(s)	0 room(s)	0 room(s)
Number of upper secondary classes	0 class(es)	0 class(es)	0 class(es)
Number of upper secondary teachers	0 person(s)	0 person(s)	0 person(s)
Ratio of 15-17 yr olds to number of school	N/A	N/A	N/A
Ratio of 15-17 yr olds to number of school room	N/A	N/A	N/A
Ratio of 15-17 yr olds to number of classes	N/A	N/A	N/A
Ratio of 15-17 yr olds to number of teacher	N/A	N/A	N/A

3.1.15 Enrolment of 15-17 year old teenagers over 3 years

Description	2006	2007	2008
Number of teenage, 15-17 years old	525 person(s)	697 person(s)	650 person(s)
Number of teenage, 15-17 years old, who are not studying	374 person(s)	516 person(s)	276 person(s)
Percentage of teenage, 15-17 years old not studying	71%	74%	42%

3.1.16 Percentage of 15-17 year old Teenagers not at School, by Commune, in 2008

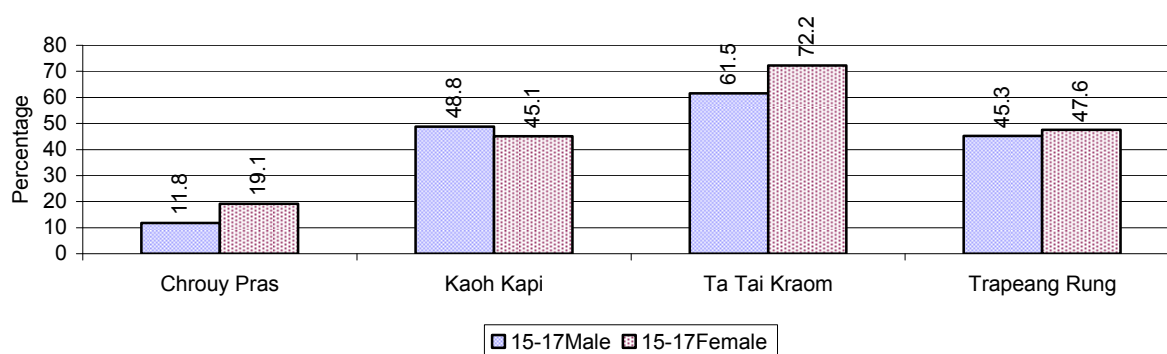

3.1.17 Literacy Classes as of 2008

Literacy classes	Organized by:		Other Program(s)	Total
	PDoEYS	NGOs		
Number of On-going literacy classes	2 class(es)	0 class(es)	0 class(es)	2 class(es)
Number of literacy students in on-going classes	48 person(s)	0 person(s)	0 person(s)	48 person(s)
Completed literacy class(es)	2 classes	0 classes	0 classes	2 classes
Number of literacy students that have completed literacy classes	48 person(s)	0 person(s)	0 person(s)	48 person(s)
Number of students that passed	48 person(s)	0 person(s)	0 person(s)	48 person(s)

3.1.18 Number of on-going and completed Literacy Classes, by Commune, in 2008

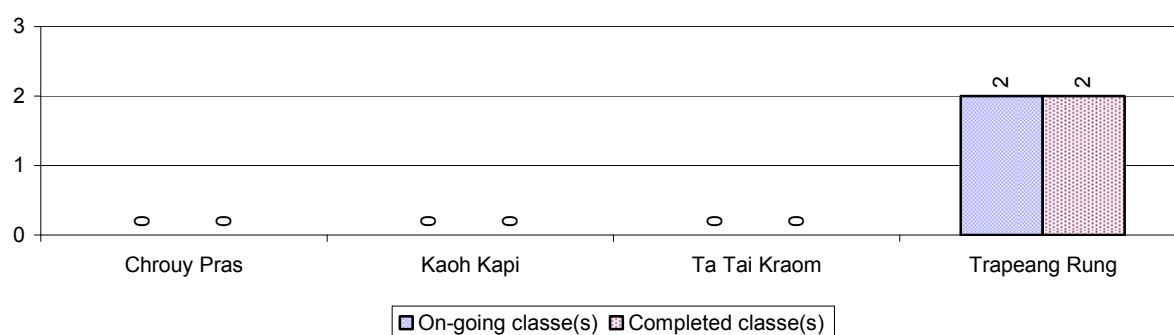

3.1.19 Students of on-going & completed Literacy Classes, by Commune, in 2008

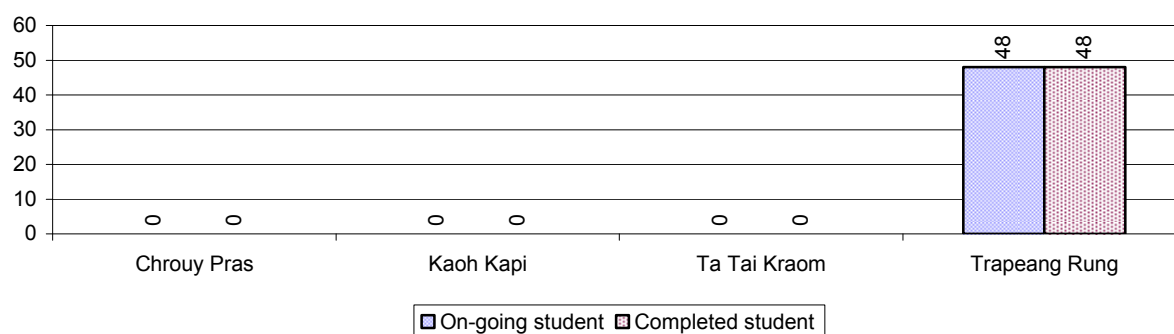

3.1.20 Percentage of illiterate People between 15-60, over 3 years

Illiteracy Status	2006 %	2007 %	2008	
			%	Number
Illiterate people, 15-60 years old	23%	23%	27%	1,249 person(s)
Illiterate females, 15-60 years old	13%	13%	15%	677 person(s)
Illiterate people, 15-17 years old	30%	23%	22%	143 person(s)
Illiterate females, 15-17 years old	18%	13%	10%	63 person(s)
Illiterate people, 18-24 years old	22%	19%	27%	279 person(s)
Illiterate females, 18-24 years old	11%	9%	15%	157 person(s)
Illiterate people, 25-60 years old	22%	25%	29%	827 person(s)
Illiterate females, 25-60 years old	13%	15%	16%	457 person(s)

Note: Percentage is calculated on the basis of number of people in age each group.

3.1.21 Percentage illiterate People among 15-60 yrs old, by Commune, in 2008

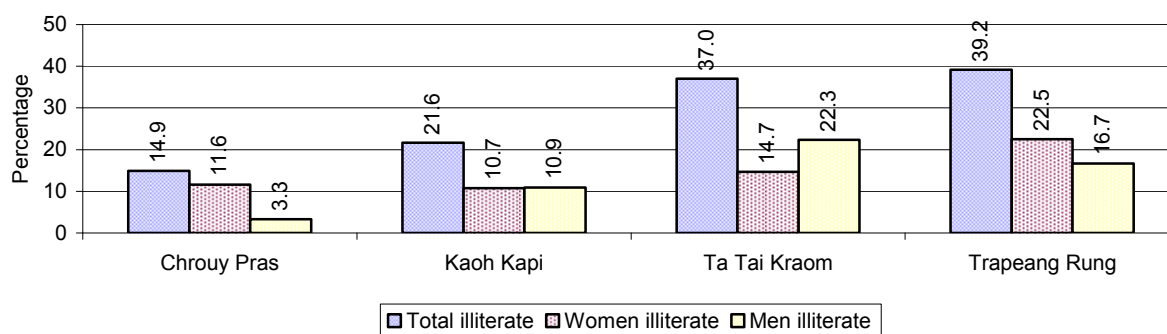

Note: Percentages are calculated on the basis of number of people in that age group.

3.1.22 Percentage illiterate People for 15-24 yrs, 25-45 yrs and 46-60 yrs, by Commune, in 2008

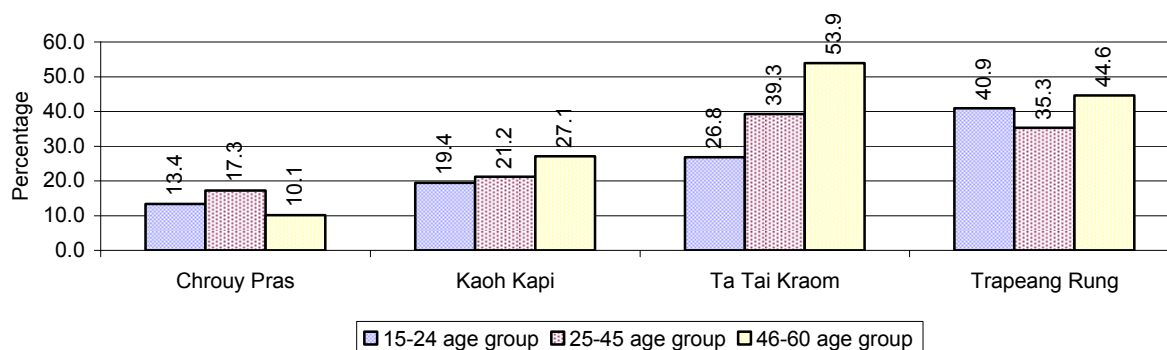

Note: Percentage of illiterate people in each age group is calculated on the basis of number of people in that age group.

3.2 Health

3.2.1 Health Situation of Women and Children, over 3 years

Description	2006	2007	2008
Number families with a birth during the year	195 families	115 families	162 families
Number of women who had their baby delivered by a TBA	113 person(s)	48 person(s)	43 person(s)
Percentage of women who had their baby delivered by a TBA	58 %	42 %	27 %
Number of women who had their baby delivered by a midwife	82 person(s)	67 person(s)	119 person(s)
Percentage of women had their baby delivered by a midwife	42 %	58 %	73 %
Number of mothers who died within 1 month of giving birth	0 person(s)	1 person(s)	0 person(s)
Mothers who died within 1 month of giving birth per 100,000 families having a delivery	0	870	0
Number of infants born during the year	177 person(s)	115 person(s)	162 person(s)
Number of Infants who died within 1 month	4 person(s)	3 person(s)	3 person(s)
Infants mortality within 1 month per 1,000 births	23	26	19
Number of children who died below the age of 5.	6 person(s)	1 person(s)	5 person(s)

Description	2006	2007	2008
Number of infants, aged 9-12 months, born during the year	45 person(s)	56 person(s)	86 person(s)
Nr. infants, aged 9-12 months, not receiving full immunization	4 person(s)	9 person(s)	0 person(s)
% of 9-12 months infants, not receiving full immunization	9 %	16 %	0 %

Note: TBA = Traditional Birth Attendant

3.2.2 Mothers dying within 0 days to 1 month of giving Birth and Infants dying within 1 month in 2008, by Commune

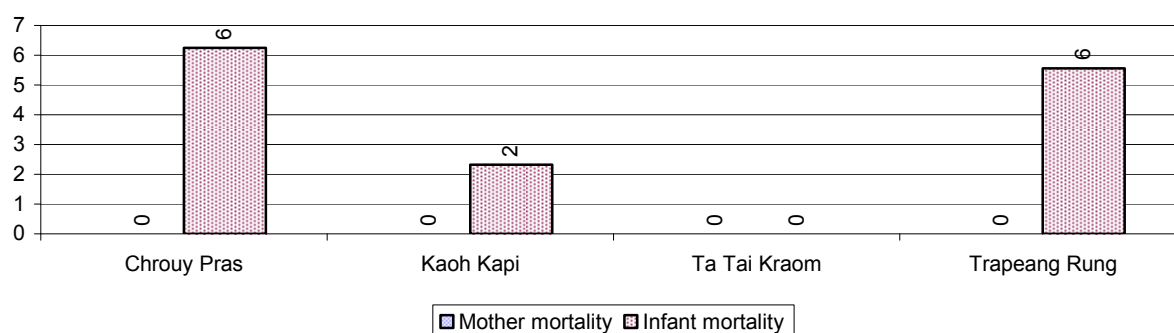

3.2.3 Percentage of Women delivering with a TBA or Midwife, by Commune

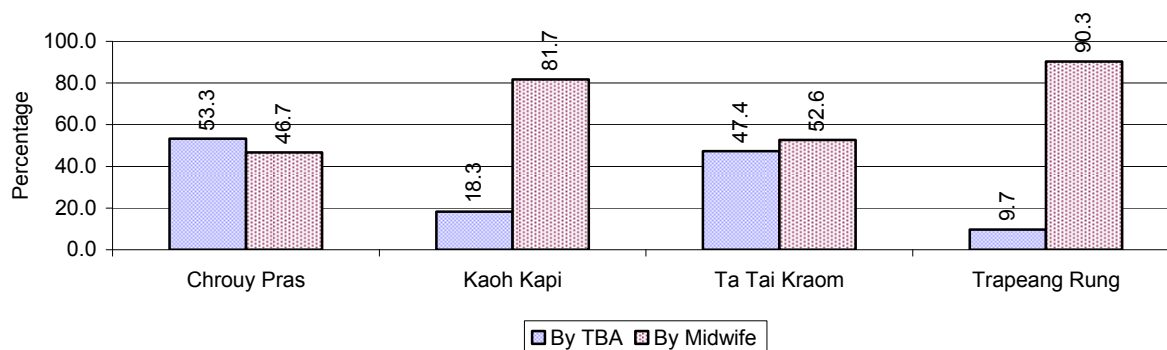

Note: Calculated as a percentage of total deliveries

3.2.4 Percentage of Children dying below 5 & of 9-12 months not receiving full Immunization, by Commune, in 2008

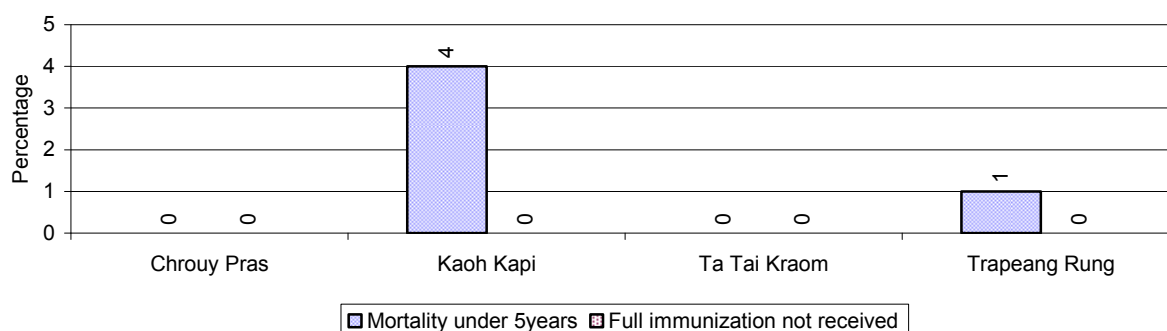

Note: Mortality rate calculated as a percentage of the total 5 year old population. Lack of immunization received calculated as a percentage of the total number 9-12 months olds there are

3.3 Water and Sanitation

3.3.1 Number of different types of Wells over 3 years

Type of wells	Number of wells by year		
	2006	2007	2008
<i>Total number of pumped or mixed wells</i>	156	45	14
Year-round usable pumped or mixed wells	111	36	5
Dry season unusable pump or mixed wells	45	9	9
Pump or mixed wells needing repair/rehabilitation	27	11	7
<i>Total number of ring wells</i>	68	57	72
Year-round usable ring wells	63	49	63
Dry season unusable ring wells	5	8	9
Ring wells needing repair/rehabilitation	10	14	10
<i>Total number of unprotected dug wells</i>	202	219	257
Year-round usable unprotected dug wells	152	185	168
Dry season unusable unprotected dug wells	50	34	89

3.3.2 Ratio of People to Wells, by Commune, in 2008

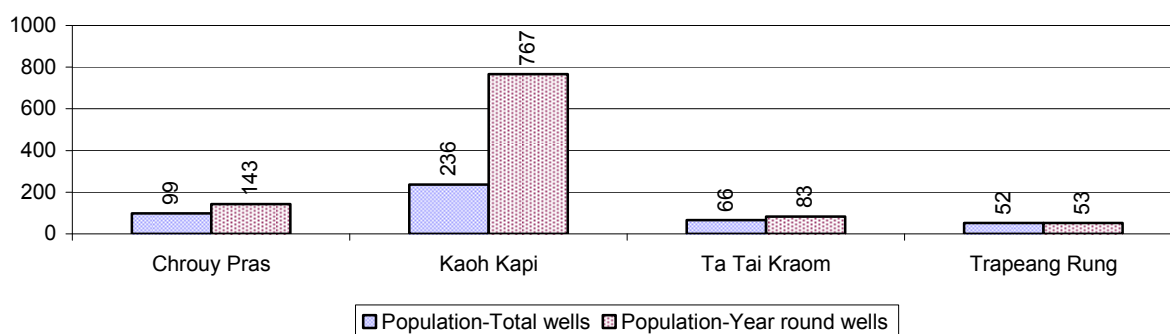

Note: Year-round wells excluding unprotected wells

3.3.3 Potable Ponds over 3 years

Type of Pond	2006	2007	2008
<i>Total number of normal-type ponds</i>	3 pond	5 pond	8 pond
Year-round usable normal-type ponds	1 pond	3 pond	6 pond
Dry season unusable normal-type ponds	2 pond	2 pond	2 pond
Normal-type ponds needing repair/rehabilitation	0 pond	0 pond	4 pond
<i>Total number of filter ponds</i>	2 pond	0 pond	6 pond
Year-round usable filter ponds	2 pond	0 pond	5 pond
Filter ponds, dry season unusable	0 pond	0 pond	1 pond
Filter ponds needing repair/rehabilitate	1 pond	0 pond	7 pond

3.3.4 Ratio of People to normal Ponds, by Commune in 2008

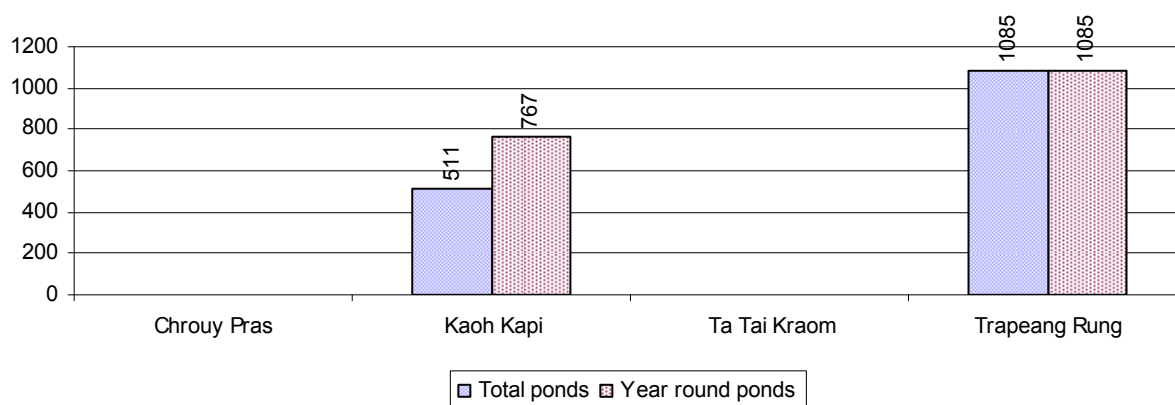

3.3.5 Ratio of People to Filter Ponds, by Commune, in 2008

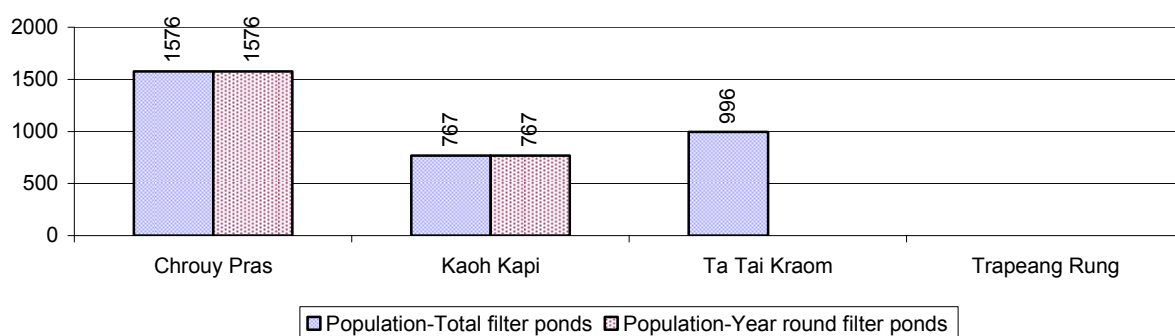

3.3.6 Source of potable Water for Households, over 3 years

Water sources	2006	2007	2008	
	%	%	%	Number
Families using water from purification system	5%	6 %	0 %	6 families
Families using water from pump, mixed wells	0%	12 %	2 %	34 families
Families using water from ring wells and open dug wells	56%	46 %	83 %	1,450 families
Families using water from pond	13%	14 %	3 %	54 families
Families using water from rain water storage	0%	2 %	0 %	7 families
Families using water from rivers, lakes, natural ponds and reservoirs	27%	21 %	11 %	190 families

Note: Calculated as a percentage of the total number of families.

3.3.7 Percentage Families using different Water Sources, by Commune, in 2008

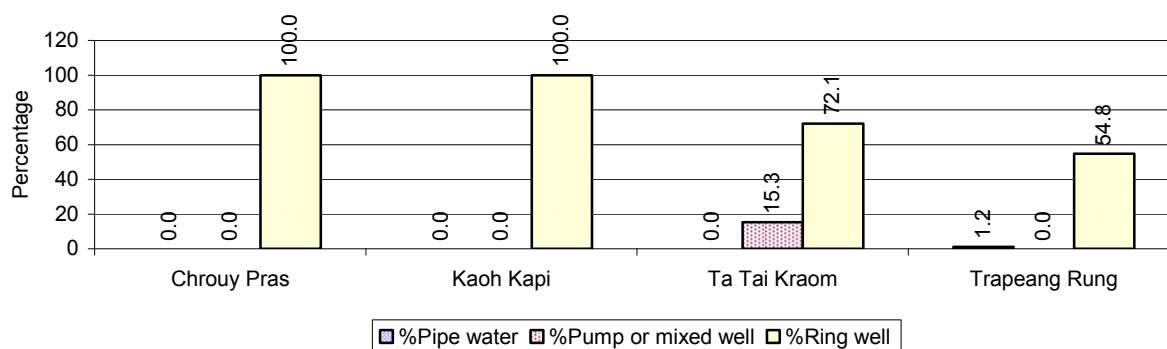

Note: Calculated as a percentage of the total number of families in each commune

3.3.8 Percentage Families using Water from Rain Water Storage, Ponds and natural Sources (rivers/lakes/natural ponds/reservoirs), by Commune, 2008

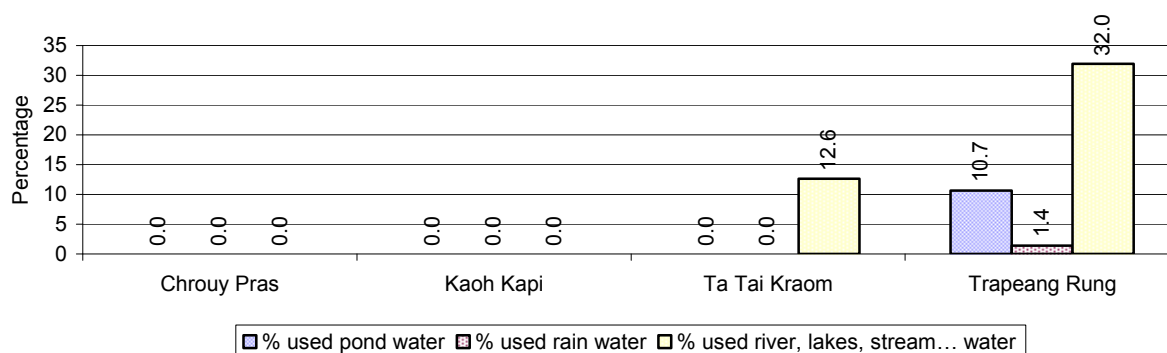

Note: Calculated as a percentage of the total number of families in each commune

3.3.9 Drinking Water Sources in the dry Season over 3 years

Percentage Families that get drinking water from:	2006	2007	2008	
	%	%	%	Number
from clean/safe sources	8 %	27 %	34 %	593 families
from unsafe sources	92 %	73 %	66 %	1,148 families

Note: Calculated as a percentage of the total number of families.

3.3.10 Percentage Families using safe and unsafe Water Sources in the dry Season, by Commune, in 2008

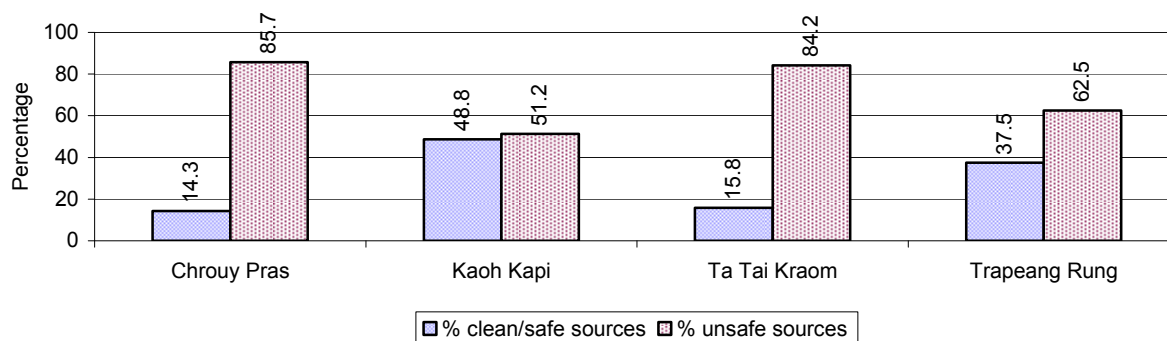

Note: Calculated as a percentage of the total number of families in each commune.

3.3.11 Drinking Water Purification by Households, over 3 years

This table shows the different ways families make water safe for drinking.

Families, who:	2006	2007	2008	
	%	%	%	Number
Filter water for drinking	0%	6%	16 %	281 families
Boil water for drinking	53%	56%	28 %	482 families

Note: Calculated as a percentage of the total number of families

3.3.12 Percentage Families filtering Water or regularly boiling Water, by Commune, in 2008

This graph shows the different ways families make drinking water safe.

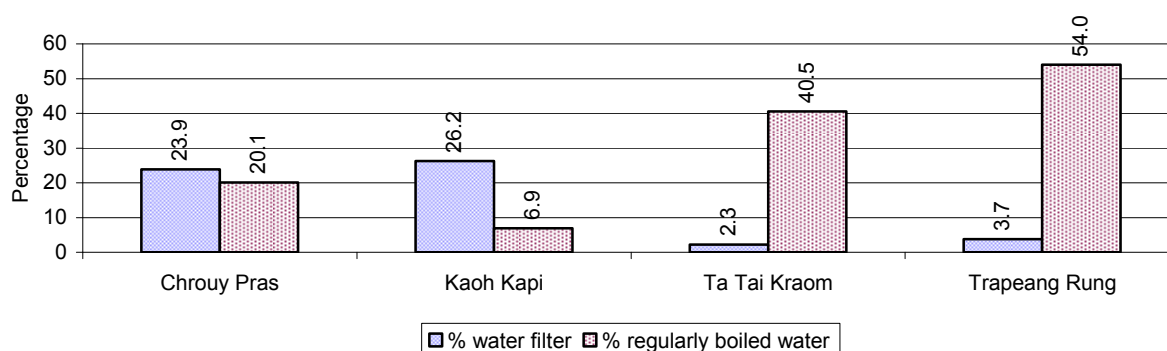

Note: Calculated on as a percentage of the total number of families in each commune.

3.3.13 Families' access to Water, over 3 years

Families access to water	2006	2007	2008	
	%	%	%	Number
Families with water at home or in less than 150m	11%	5%	14 %	247 families
Families with water 150m or more away from home	16%	13%	18 %	311 families

Note: Calculated as a percentage of the total number of families

3.3.14 Ratio of people to Latrines over 3 years

Description	2006	2007	2008	
	Ratio	Ratio	Ratio	Number
Ratio of people to latrines	110.7	91.8	80.5	97.0

Note: Ratio calculated by dividing the number of houses with latrines by the total population

3.3.15 Ratio of People to Latrines, by Commune, in 2008

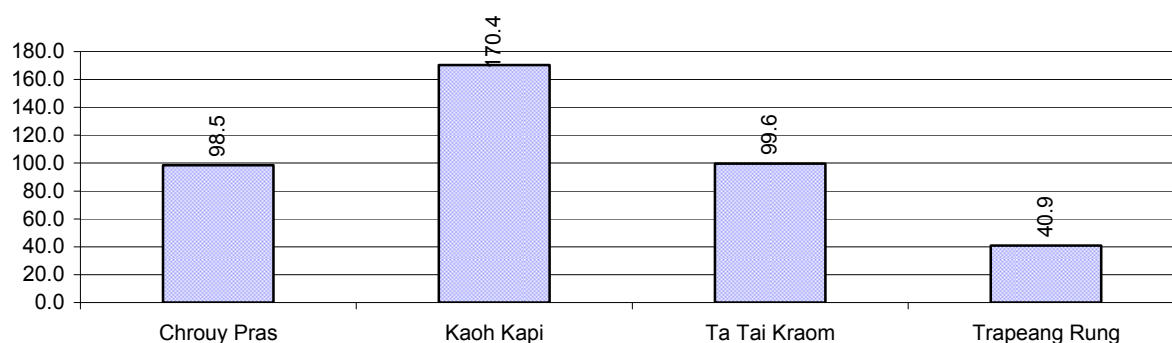

Note: Ratio calculated by dividing the number of houses with latrines by the total population in a Commune.

3.3.16 Percentage of Families drinking boiled, filtered or unsafe Water, by Commune, in 2008

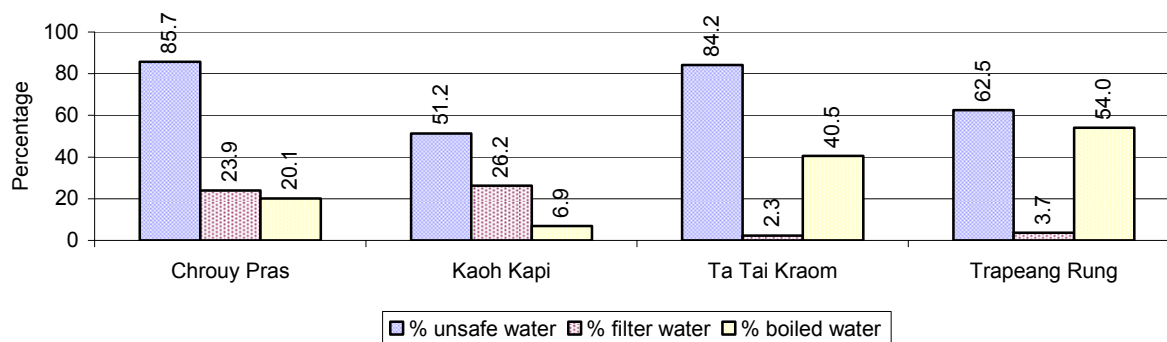

Note: Calculated as a percentage of the total number of families in each commune.

3.4 Vulnerable groups

3.4.1 Vulnerable Groups in need of special Protection over 3 years

Vulnerable groups	2006	2007	2008
Victims of sexual abuse	0 person(s)	1 person(s)	0 person(s)
Victims of human trafficking	0 person(s)	0 person(s)	0 person(s)
Families with family member(s) using drugs	14 families	0 families	0 families
Families with family member(s) living with HIV/AIDS	1 families	4 families	11 families
Children under 18 yrs old whose parent died of AIDS	9 person(s)	0 person(s)	16 person(s)
Orphaned/abandoned children under 18 yrs old (all cases)	62 person(s)	35 person(s)	37 person(s)
Elderly persons without guardian	6 person(s)	5 person(s)	7 person(s)
Disabled people able to earn an income	11 person(s)	12 person(s)	27 person(s)
Disabled people unable to earn an income	13 person(s)	14 person(s)	12 person(s)
Disabled people under 18 yrs old	7 person(s)	0 person(s)	8 person(s)
Victims of natural disasters	388 families	190 families	222 families
Victims of land mines and unexploded weapons	6 person(s)	0 person(s)	4 person(s)

3.4.2 Registered Victims of sexual Abuse or Trafficking, by Commune, for 2008

There were no sexual abuse or trafficking in this District in 2008

3.4.3 Registered Families with Member(s) using Drugs or living with HIV/AIDS, by Commune, for 2008

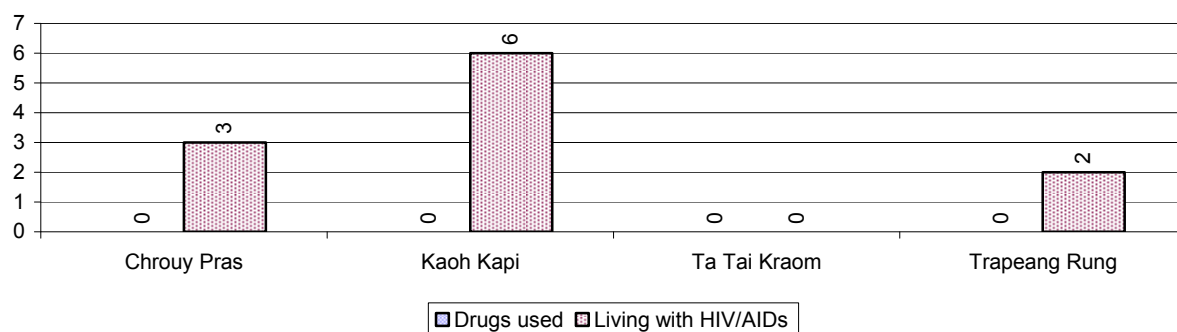

3.4.4 Elderly Persons without a Guardian and orphaned/abandoned Children under 18 years old, by Commune, for 2008

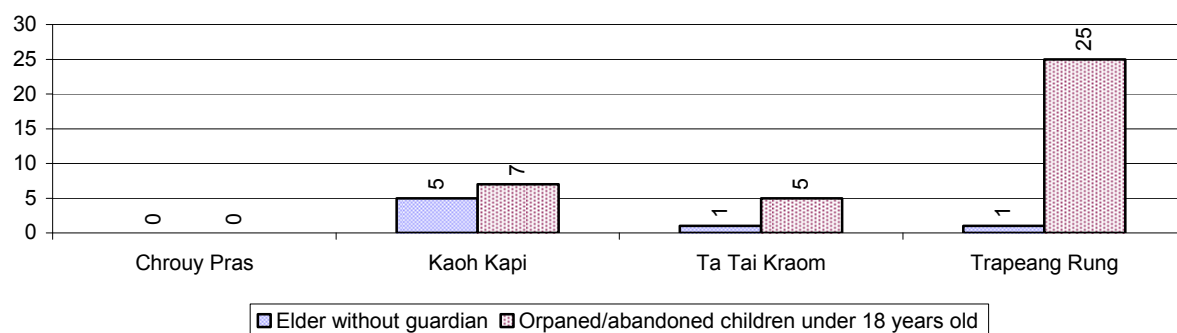

3.4.5 Number of disabled People who could or could not earn an Income, by Commune, for 2008

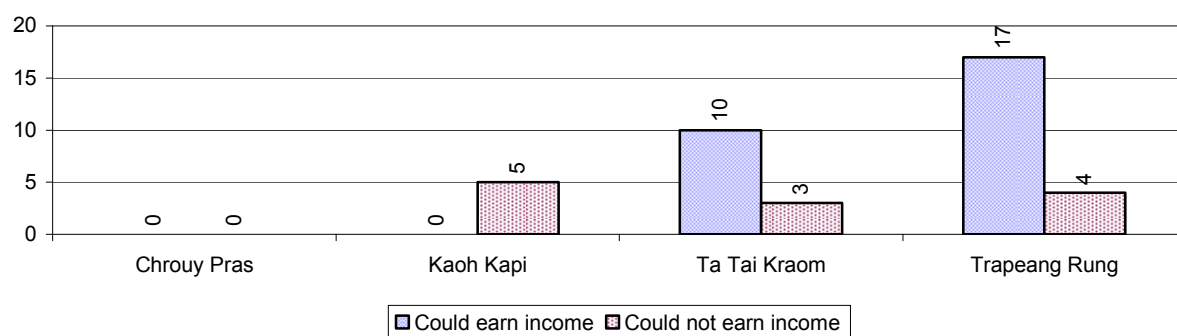

3.4.6 Number of Families who suffered from natural Disasters, and number of Victims of Land Mines and unexploded Weapons, by Commune, in 2008

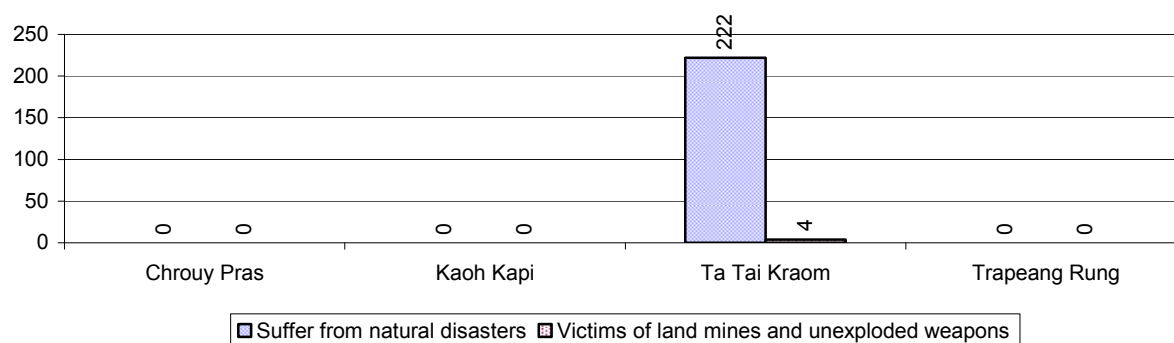

3.5 Migration

3.5.1 Migration over 3 years

Description	2006	2007	2008
Number of families permanently in-migrated	13 families	13 families	37 families
Total number of people	62 person(s)	80 person(s)	145 person(s)
Total number of female	28 person(s)	41 person(s)	68 person(s)
Number of families permanently out-migrated	53 families	50 families	47 families
Total number of people	234 person(s)	225 person(s)	184 person(s)
Total number of female	109 person(s)	100 person(s)	91 person(s)
Number of families staying temporarily	9 families	9 families	43 families
Total number of people	37 person(s)	36 person(s)	187 person(s)
Total number of female	16 person(s)	7 person(s)	96 person(s)

3.5.2 Job Migration

Description	2006	2007	2008
Number of people migrated to work with company/factory	0%	0%	0%
Number of people migrated to work, but have uncertain jobs	2%	3%	3%

Note: Calculated as a percentage of the total population of 18-60 year olds

3.5.3 Number of People working outside their home Villages in a Company/Factory or with an uncertain Job in 2008

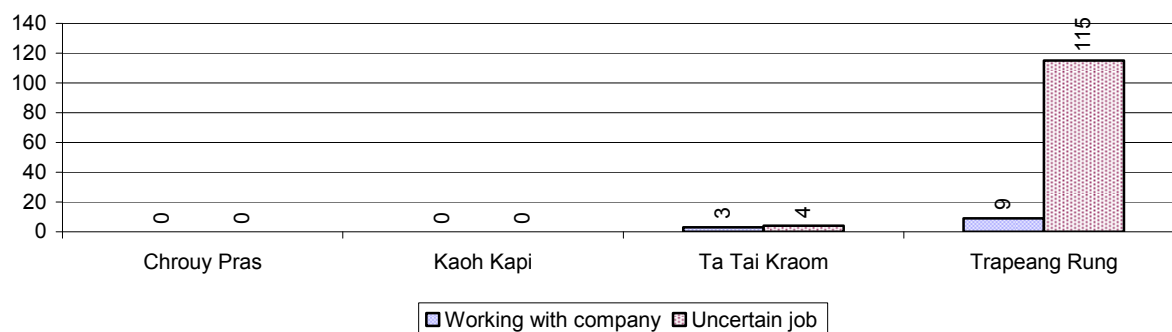

3.5.4 Female migration over 3 years

Description	2006 %	2007 %	2008	
			%	Number
Total number of migrants	1.3%	1.6%	1.7%	131 person(s)
Number of female migrants	0.7%	0.7%	0.6%	44 person(s)
Total number of migrants, who go to work with company/factory (with certain jobs)	0.2%	0.3%	0.2%	12 person(s)
Number of female migrants with certain jobs	0.2%	0.1%	0.1%	7 person(s)
Total number of migrants with uncertain jobs	1.1%	1.4%	1.5%	119 person(s)
Number of female migrants with uncertain jobs	0.5%	0.6%	0.5%	37 person(s)

Note: Calculated as a percentage of the total population

3.5.5 Percentage female Migrants with certain and uncertain Jobs, by Commune, in 2008

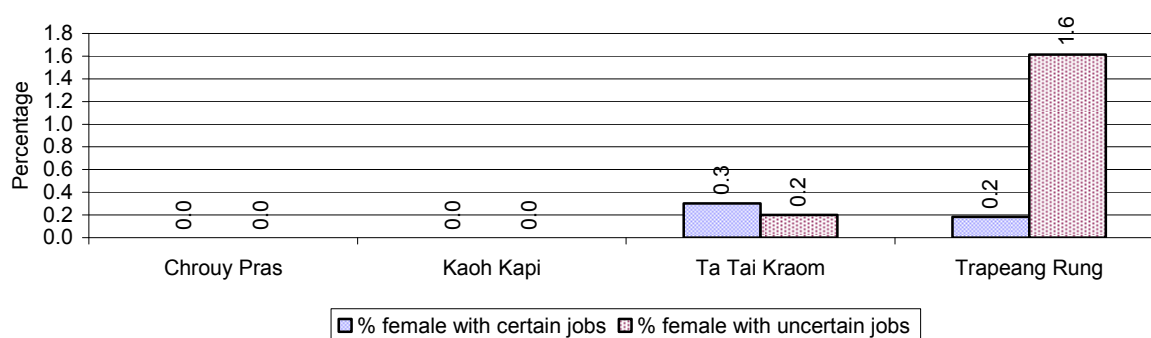

Note: Calculated as a percentage of the total population of the commune

4 Natural Resources and Environment (NRE)

4.1 Families involved with NRE issues over 3 years

Description	2006 %	2007 %	2008	
			%	Number
Families living with forest by products	6 %	2 %	5 %	85 families
Families living in a protected area	33 %	22 %	38 %	657 families
Houses with access to garbage collection service	21 %	21 %	17 %	301 families
Families affected by environmental pollution	5 %	5 %	0 %	0 families
Families using chemical fertilizer	2 %	2 %	1 %	17 families
Families using chemical pesticide	6 %	5 %	8 %	133 families

Note: Calculated as a percentage of the total number of families

4.2 Percentage of Families involved with Natural Resource issues, by Commune, for 2008

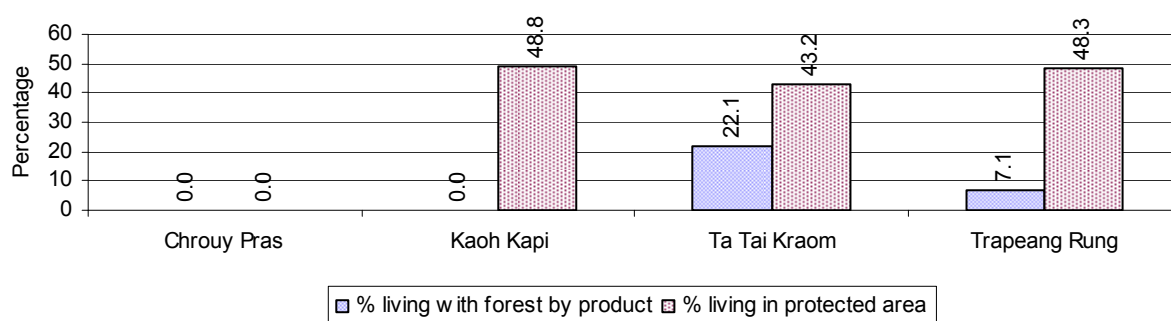

Note: Calculated as a percentage of the number of families in each commune

4.3 Percentage Houses with access to Garbage collection and Families affected by environmental Pollution, by Commune, for 2008

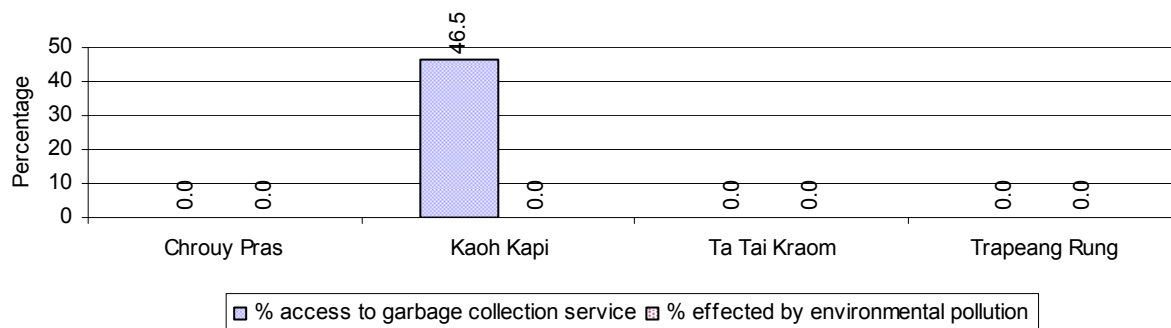

Note: Garbage collection is calculated as a percentage of the total number of houses in each commune and families affected by environmental pollution is calculated as a percentage of the total number of families in each commune.

4.4 Percentage Families using chemical Fertilizer and chemical Pesticides, by Commune, for 2008

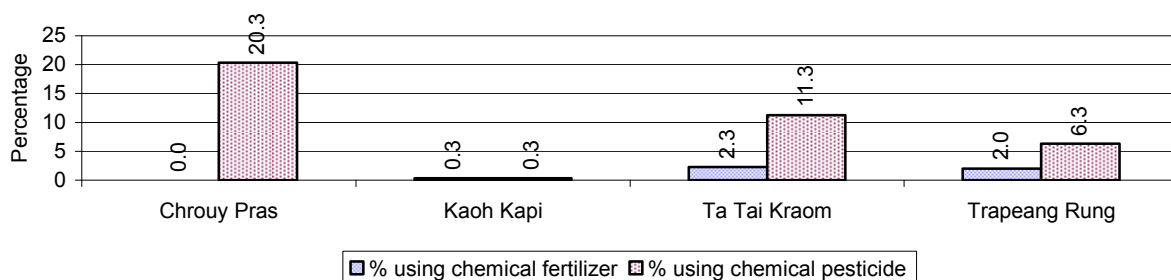

Note: Calculated as a percentage of the total number of families in each commune

5 Administration and Security

5.1 Birth Registration across 3 years

Description	2006	2007	2008
Number of infants to be registered	173 person(s)	112 person(s)	159 person(s)
Number of unregistered infants the year	109 person(s)	33 person(s)	78 person(s)
Percentage of infants unregistered	63 %	29 %	49 %

5.2 Number of unregistered Infants born in 2008, by Commune

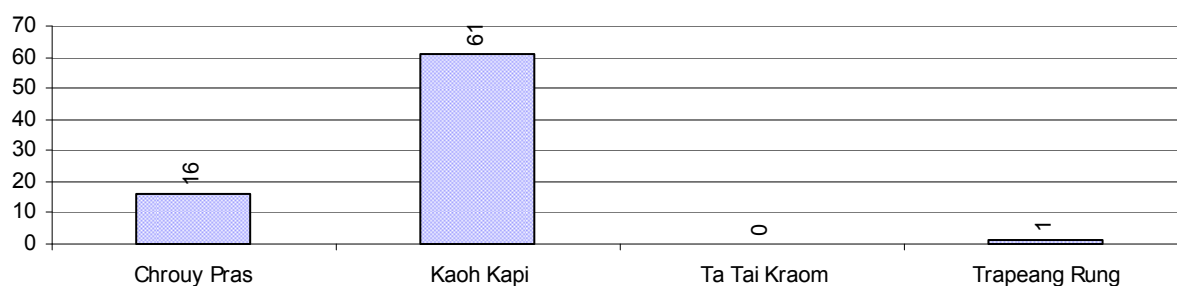

5.3 Registered criminal Cases over 3 years

Description	2006	2007	2008
Murders, robberies and kidnapping cases	2 case(s)	0 case(s)	0 case(s)
Theft cases	5 case(s)	0 case(s)	192 case(s)
land dispute cases	34 case(s)	22 case(s)	15 case(s)
Other disputes cases	77 case(s)	45 case(s)	33 case(s)

Note: this reflects only registered criminal cases

5.4 Registered criminal Cases per 10,000 people, by Commune, for 2008

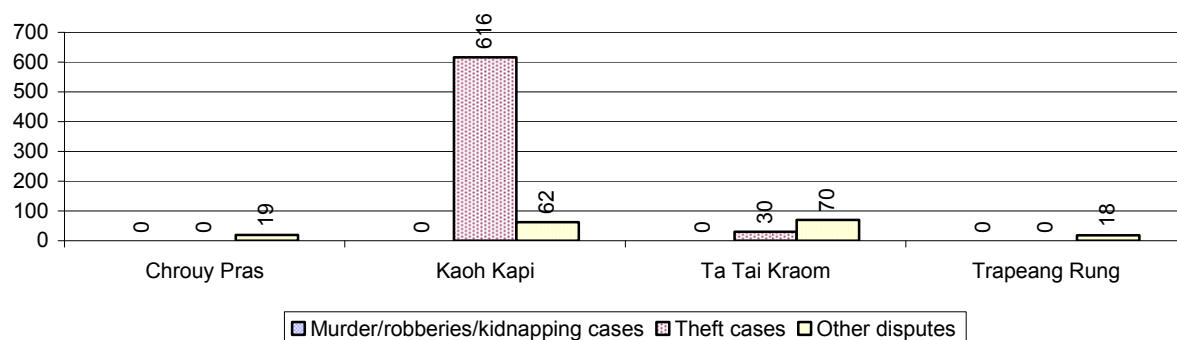

5.5 Number of registered Land Disputes, by Commune, in 2008

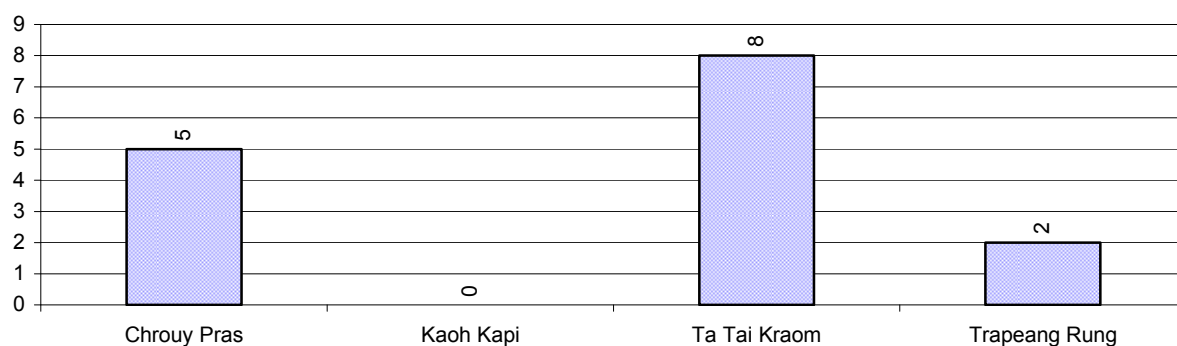

6 Gender

6.1 Registered Domestic Violence over 3 years

Description		2006	2007	2008
Families experiencing domestic violence		61 families	27 families	59 families(s)
% families experiencing domestic violence		4 %	2 %	3 %
Domestic violence cases reported by village chiefs		70 case(s)	60 case(s)	27 case(s)
Type	Physical violence	54 case(s)	54 case(s)	21 case(s)
	Sexual violence	0 case(s)	0 case(s)	1 case(s)
	Mental violence	1 case(s)	6 case(s)	5 case(s)
	Household economic violence	15 case(s)	0 case(s)	0 case(s)
Number of administrative decisions on domestic violence		68 case(s)	60 case(s)	18 case(s)
% of administrative decisions on domestic violence		97 %	100 %	67 %

6.2 Percentage of registered cases of Families experiencing domestic Violence, by Commune, in 2008

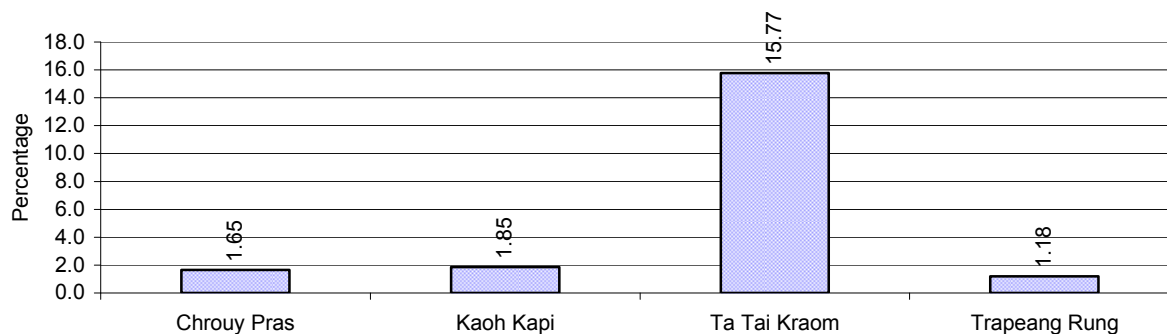

Note: Calculated as a percentage of the total number of families in each commune

6.3 Women's involvement over 3 years

Description	2006 %	2007 %	2008	
			%	Number
People participating in civil society	1%	1%	5%	388 person(s)
Women participating in civil society	0%	0%	1%	61 person(s)
People, 18-60 yrs, with uncertain/irregular jobs	12%	16%	9%	346 person(s)
Women, 18-60 yrs, with uncertain/irregular jobs	5%	7%	5%	185 person(s)

Note: Participation can be in NGOs, CBOs, credit groups, women's unions, parties and other civil society organizations. The first section is calculated as a percentage of the total population. The second section is calculated as a percentage of the total 18-60 year old population.

6.4 Percentage of Female Participants in Civil Society and of 18-60 year women with uncertain Jobs, by Commune, in 2008

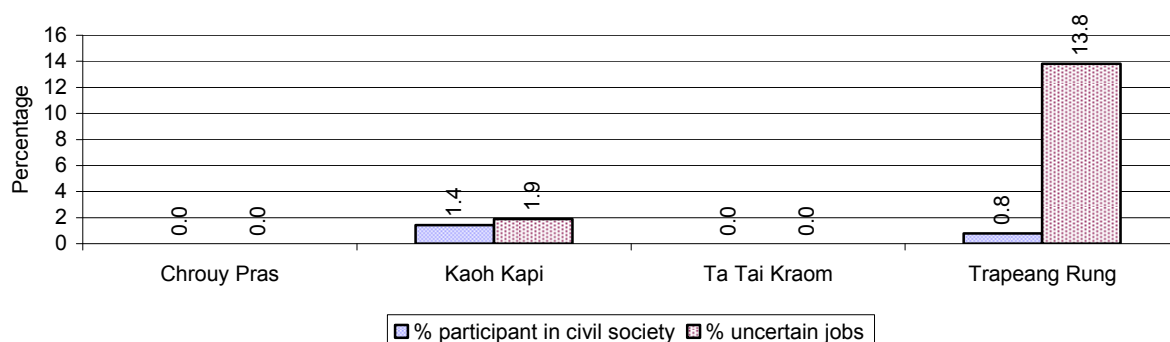

Note: Percentage of female participants in civil society is calculated as a percentage of the total population per commune. The percentage of 18-60 years old women with uncertain jobs is calculated as a percentage of the total 18-60 year old population per commune.

6.5 Female-headed Households over 3 years

Families with:	2006	2007	2008	
	%	%	%	Number
Households in which a woman is the family head	27%	25%	20%	341 families
Households in which a woman is the family head with children of less than 5 yrs	9%	6%	10%	175 families

Note: Calculated as a percentage of the total number of families

6.6 Percentage female-headed Households and with Children of less than 5 years old, by Commune, in 2008

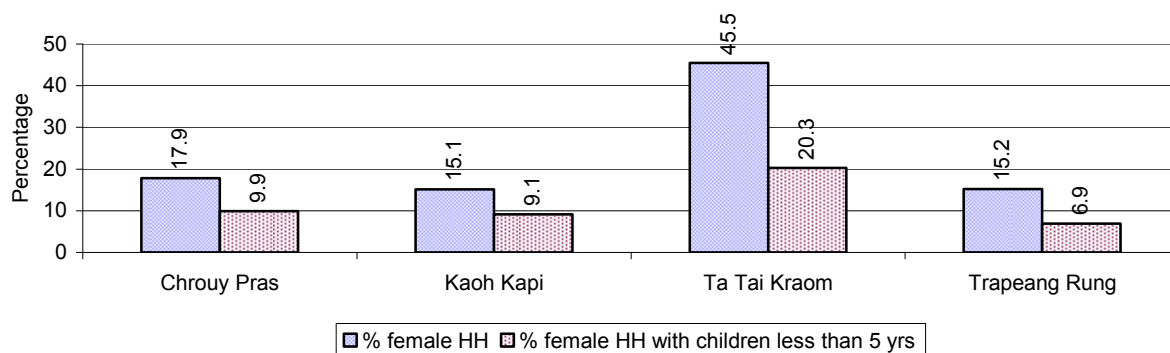

Note: Calculated as a percentage of the total number of families in each commune
HH: Headed Household

7 Indigenous People in the District

7.1 Ethnic Minorities in the District over 3 years

Race of indigenous	2006		2007		2008	
	# families	# population	# families	# population	# families	# population
Phnong	0 families	0 person(s)	0 families	0 person(s)	0 families	0 person(s)
Kouy	0 families	0 person(s)	0 families	0 person(s)	0 families	0 person(s)
Stieng	0 families	0 person(s)	0 families	0 person(s)	0 families	0 person(s)
Mil	0 families	0 person(s)	0 families	0 person(s)	0 families	0 person(s)
Kroal	0 families	0 person(s)	0 families	0 person(s)	0 families	0 person(s)
Thmorn	0 families	0 person(s)	0 families	0 person(s)	0 families	0 person(s)
Khaonh	0 families	0 person(s)	0 families	0 person(s)	0 families	0 person(s)
Tompouonn	0 families	0 person(s)	0 families	0 person(s)	0 families	0 person(s)
Charay	0 families	0 person(s)	0 families	0 person(s)	0 families	0 person(s)
Kroeung	0 families	0 person(s)	0 families	0 person(s)	0 families	0 person(s)
Kavet	0 families	0 person(s)	0 families	0 person(s)	0 families	0 person(s)
Saouch	0 families	0 person(s)	0 families	0 person(s)	0 families	0 person(s)
Lun	0 families	0 person(s)	0 families	0 person(s)	0 families	0 person(s)
Kachak	0 families	0 person(s)	0 families	0 person(s)	0 families	0 person(s)
Praov	0 families	0 person(s)	0 families	0 person(s)	0 families	0 person(s)
Others	0 families	0 person(s)	0 families	0 person(s)	0 families	0 person(s)
Total	0 families	0 person(s)	0 families	0 person(s)	0 families	0 person(s)

Note: "Others" refer to other ethnic groups which are not listed.

7.2 Other Minorities in the District over 3 years

Minority	2006		2007		2008	
	# families	# population	# families	# population	# families	# population
Khmer Islamic	26 families	127 person(s)	75 families	291 person(s)	59 families	258 person(s)
Vietnamese	12 families	78 person(s)	12 families	78 person(s)	0 families	0 person(s)
Laos	0 families	0 person(s)	0 families	0 person(s)	0 families	0 person(s)

Note: Number of indigenous and minority population are additional data, so some village may not recorded.

SECTION C: PLANS AND PROJECTS

8 Priorities and Plans

8.1 Priorities of Commune Councils for 2009 in the District by Sector

The District Priority Activity Matrix (DPAM) data are taken from the CDPD. The DPAM is used for the District Integration Workshop (DIW), to show what kind of projects the commune has proposed in their Commune Investment Plan (CIP) for 2009. Donors, departments and other agencies then consider which projects they want to support and which projects they are not interested in. This results in Temporary Agreements between the Commune Council and the Supporter (NGO, Department, private donor, etc), as shown in table 8.2

No.	Project Name	Chrouy Pras	Kaoh Kapi	Ta Tai Kraom	Trapeang Rung	Req.Project
		90301	90302	90303	90304	Total
Economic						
1	Compost fertilizer training	2 training			4 training	2
2	Fruit tree cultivation training	2 training				1
3	Mixed farming system training				4 training	2
4	Rice field demonstration				4 training	1
5	Subsidiary cropping technique training				10 place	1
6	Mushroom growing training				1 training	1
7	Natural rice cultivation practice			2 training		1
8	Agricultural land expansion				50 ha	1
9	Rice cultivation technique training	2 training				1
10	Animal vaccination request			1 time	4 time	2
11	Village veterinary training				1 time	1
12	Animal raising training	2 training		1 training	4 training	3
13	Rice seed request	500 Kg		200 Kg	1 T	3
14	Pesticide request			40 Liter	4 time	2
15	Pesticide sprayer request				1 Container	1
16	Family fish pond construction			10 place	8 place	2
17	Fish raising training			2 time		1
18	Fish fingerling request		689 family	50000 fingerling	4000 Head	3
19	Fish processing training	2 training	1 place			3
20	Earth road construction				9800 m	1
21	Laterite/natural gravel road construction				1500 m	1
22	Culvert construction			25 place		1
23	Bridger construction		3 place		59 m	2
24	Mass concrete road construction	125 m	3 place	8 place		3

District Data Book 2009: Development Plans and Projects

No.	Project Name	Chrouy Pras	Kaoh Kapi	Ta Tai Kraom	Trapeang Rung	Req.Project
		90301	90302	90303	90304	Total
25	Laterite/natural gravel road repairing			14 km		1
26	Canal construction			2 place		1
27	Dam construction	3210 m				1
28	Reservoirs construction		3 place	2 place	1 place	3
29	Agriculture tools credit			2 set	4 set	2
30	Cow bank			10 Head		1
31	Livestock bank				10 Head	1
32	Development of natural tourism area		500 m	1 place	1 place	4
33	Small-scale hydro-electricity construction		3 place			1
Social						
1	Family planning			4 time	4 training	2
2	Antenatal care			12 time		1
3	Reproductive health awareness education	2 training		4 time	4 training	3
4	Condom education			2 time		1
5	HIV/AIDS awareness education	2 training		2 time		2
6	Children immunization provision	2 training				1
7	VHV strengthening			2 person		1
8	TBA training		3 person		10 person	2
9	Health staffs need at health center		3 person			1
10	Maternal health care education	2 training				1
11	Nutrition support				4 time	1
12	Latrine construction		629 toilet	20 toilet	1 place	3
13	Sanitation education	2 training				1
14	Village health post construction	1 building			1 building	2
15	Water filter equipment supply				100 set	1
16	Giant water jar provision				10 Jar	1
17	Family wate jars provision				1 place	1
18	Pump wells construction	7 well	20 well		4 well	3
19	Ring wells construction			10 place	4 well	2
20	Literacy class			2 class	2 class	3
21	Literacy teacher training			2 person		1
22	Village library construction				1 place	1
23	Literacy class participation encouragement			50 person		1
24	School office construction				1 building	1

District Data Book 2009: Development Plans and Projects

No.	Project Name	Chrouy Pras	Kaoh Kapi	Ta Tai Kraom	Trapeang Rung	Req.Project
		90301	90302	90303	90304	Total
25	School building			1 building	1 building	2
26	Pre-school teacher/kid keeper support				1 person	1
27	Kid center nurse training				1 person	1
28	Teacher/volunteer teacher need		2 person		4 person	2
29	Engine/car repairing skill training		2 person			1
30	Agricultural products processing/craft technique		2 place	2 training		3
31	Teacher/volunteer teacher training	2 person				1
32	Khmer "Pinpeat" music skill training/provision			2 Team		1
NREM						
1	Fishery law education	2 training				1
2	Forestry law education	2 training		2 time		2
3	Firewood saving cooking stove				4 training	1
4	Tree plantation project				1 ha	1
5	Illegal fishing prevention	334 Tree				1
6	Strengthening fishery community	2 training				1
7	Natural water ways/reservoirs rehabilitation/conservation		1 place			1
8	Fish habitat/fish species protection/conservation				1 place	2
9	Community forestry activities support			2 Fishing Community		1
10	Forest protection strengthening			2 place		1
11	Management/conservation of natural resources strengthening		1 place			1
12	Public rubbish bin sitting			60 Garbage bin		1
13	Waste collection service creation/improvement		4 time			2
14	Market/urban place sanitation control	2 training				1
15	Biogas cooking project	2 training			1 training	2
Administration and Security						
1	Civil registration encouragement	2 training		1 training		2
2	Conflict resolution training				4 training	1
3	Human rights and law training				4 training	1
4	Computer skill training for commune clerk		1 training			1
5	Office supply for commune admin operation		1 set			1
6	Minor construction work of commune office				120 m	1
7	Land law dissemination	2 training		1 training	4 training	3
8	Provision of land titles/certificates	130 family		100 family	200 family	3

District Data Book 2009: Development Plans and Projects

No.	Project Name	Chrouy Pras	Kaoh Kapi	Ta Tai Kraom	Trapeang Rung	Req.Project
		90301	90302	90303	90304	Total
9	Land registration dissemination/enforcement			1 time	4 time	2
10	Land use planning				4 time	1
11	Orchard field expansion				80 ha	1
12	Village/commune border identification				3 time	1
13	Dwelling numbering				88 piece	1
14	People guard activities formation/strengthening		3 Team			1
15	Drug and related law education			2 training	4 training	2
16	Local security strengthening				4 time	1
17	Gambling control/elimination activation		1 time		4 time	3
18	Drug business/use prevention		2 time			1
19	Local police capacity building/strengthening		12 training			1
20	Village poster board installation				1 house	2
21	Market/local craft community formation				1 place	1
Gender						
1	Women role in development strengthening/dissemination			2 time	4 training	2
2	Women and men roles/rights dissemination		3 training		4 training	2
3	Women vocational training	1 place			4 training	2
4	Tailor skill training	1 training				1
5	Law against domestic violence dissemination		3 training	2 time	4 training	3
6	Law against trafficking dissemination				4 training	1

Source: CDPD – District Priority Matrix

8.2 Temporary Agreements by Commune, for 2009²

At the District Integration Workshop (DIW) the Supporters (donors, agencies, private donors, NGOs, etc.) identify which projects/activities they would like to support or they put forward their own projects to be implemented in a particular commune. Once there is agreement between Commune Councils and Supporters on specific projects a **Temporary Agreement** is signed by the commune and the Supporter to show their mutual commitment to the identified projects/activities.

It is important to keep in mind that such Temporary Agreements do not necessarily result in implementation.

8.2.1 Temporary Agreements for 2009 as per DIW 2008 for Commune: Chrouy Pras

Commune GIS	Commune	Temporary Agreements				Supporter	Fundin g Sourc e	Listed in CIP befor DIW
		Project Name	Quanti ty	Unit	Est.Cost (K.Riels)			
Economic								
90301	Chrouy Pras	Health committee quarterly meeting support	4	Time	1712	CARE International in Cambodia		<input type="checkbox"/>
90301	Chrouy Pras	Small fund support responding to community needs	1	time	4000	Partners for Development		<input type="checkbox"/>
90301	Chrouy Pras	Cash management training workshop	1	Course/year	1400	Partners for Development		<input type="checkbox"/>
90301	Chrouy Pras	Community committee training on marketing and community production chain	1	Course/year	1400	Partners for Development		<input type="checkbox"/>
90301	Chrouy Pras	Pesticide spraying support	4	Time	0	Department of Agriculture Forestry and Fisheries		<input type="checkbox"/>
90301	Chrouy Pras	Village veterinary activities strengthening	1	Course/year	0	Seila	PIF	<input type="checkbox"/>
90301	Chrouy Pras	Animal raising training	1	training	0	Department of Agriculture Forestry and Fisheries		<input checked="" type="checkbox"/>
90301	Chrouy Pras	Village health committee quarterly supervision support	4	Time	1280	CARE International in Cambodia		<input type="checkbox"/>
Social								
90301	Chrouy Pras	Vitamin A and deworming pills supply to children during May-November	2	Time	0	Department of Health		<input type="checkbox"/>
90301	Chrouy Pras	Health center management committee bi-monthly meeting	6	Time	0	CARE International in Cambodia		<input type="checkbox"/>

² Not all the data from the CDPD has been translated to English, this has resulted in some cells in the TA tables being blank.

District Data Book 2009: Development Plans and Projects

Commune GIS	Commune	Temporary Agreements				Supporter	Funding Source	Listed in CIP before DIW
		Project Name	Quantity	Unit	Est.Cost (K.Riels)			
90301	Chrouy Pras	Monthly village health volunteer meeting support	12	Time	0	CARE International in Cambodia		<input type="checkbox"/>
90301	Chrouy Pras	Birth spacing materials distributors monthly meeting	12	Month	0	CARE International in Cambodia		<input type="checkbox"/>
90301	Chrouy Pras	Quarterly TBA meeting support	4	Time	0	CARE International in Cambodia		<input type="checkbox"/>
90301	Chrouy Pras	Fever, inflammation respiration disease and diarrhea consultation by VHV	2	Course/year	0	CARE International in Cambodia		<input type="checkbox"/>
90301	Chrouy Pras	Diarrhea and mononucleosis treatment bi-monthly supervision	6	Course/year	0	CARE International in Cambodia		<input type="checkbox"/>
90301	Chrouy Pras	Transportation means support for forewarn pregnancy women	2	Time	0	CARE International in Cambodia		<input type="checkbox"/>
90301	Chrouy Pras	Bird flue dissemination materials support, posters, booklet, video spot	1	set	120	CARE International in Cambodia		<input type="checkbox"/>
90301	Chrouy Pras	Impregnated mosquitoes net distribution and re-impregnating	2	Time	0	Department of Health		<input type="checkbox"/>
90301	Chrouy Pras	Tuberculosis cases searching and monitoring	1	Time	0	Department of Health		<input type="checkbox"/>
90301	Chrouy Pras	TBA training on antenatal and postnatal care	1	Course/year	200	CARE International in Cambodia		<input type="checkbox"/>
90301	Chrouy Pras	Mother contest on awareness of pregnant care, birth preparation and birth spacing	12	Time	1344	CARE International in Cambodia		<input type="checkbox"/>
90301	Chrouy Pras	Community DOTS strategy implementation by village health group to cure TB	2	Course/year	0	CARE International in Cambodia		<input type="checkbox"/>
90301	Chrouy Pras	Transfer suspicious malaria symptom cases to health center	2	time	0	Partners for Development		<input type="checkbox"/>
90301	Chrouy Pras	Reproductive health awareness education	9	training	2000	Provincial Local Administration Unit		✓
90301	Chrouy Pras	HIV/AIDS awareness education	2	training	0	Department of Health		✓
90301	Chrouy Pras	Durable mosquito net training to community	1	time	0	Department of Health		<input type="checkbox"/>
90301	Chrouy Pras	Impregnated mosquitoes net distribution to target people	1	time	0	Department of Health		<input type="checkbox"/>

District Data Book 2009: Development Plans and Projects

Commune GIS	Commune	Temporary Agreements				Supporter	Funding Source	Listed in CIP before DIW
		Project Name	Quantity	Unit	Est.Cost (K.Riels)			
90301	Chrouy Pras	Re-impregnating mosquito net at target village	1	time	0	Department of Health		<input type="checkbox"/>
90301	Chrouy Pras	Malaria combat planning formulation meeting at commune level	1	time	0	Partners for Development		<input type="checkbox"/>
90301	Chrouy Pras	Outdoor medical consultation	1	Course/year	0	Department of Health		<input type="checkbox"/>
90301	Chrouy Pras	Health education and transfer system training for volunteer and CC	1	time	0	Partners for Development		<input type="checkbox"/>
90301	Chrouy Pras	Vaccination support, pregnancy medical check, birth spacing and ferrous medicines provision	1	Course/year	0	Department of Health		<input type="checkbox"/>
90301	Chrouy Pras	Health center committee strengthening meeting	3	Time	0	Partners for Development		<input type="checkbox"/>
90301	Chrouy Pras	Village volunteers meeting support	2	Time	0	Partners for Development		<input type="checkbox"/>
90301	Chrouy Pras	Communication system establishing	1	Time	0	Partners for Development		<input type="checkbox"/>
90301	Chrouy Pras	Village health volunteer supervision	4	person	0	Partners for Development		<input type="checkbox"/>
90301	Chrouy Pras	Village meeting support to promote bird flue awareness, importance of roles and responsibility of village watchdog team	2	time	602.72	CARE International in Cambodia		<input type="checkbox"/>
90301	Chrouy Pras	Bird flue awareness and roles of village watchdog in preparing respond to bird flu outbreak training	1	Course/year	1274.84	CARE International in Cambodia		<input type="checkbox"/>
90301	Chrouy Pras	Quarterly TBA meeting support	4	Time	1248	CARE International in Cambodia		<input type="checkbox"/>
90301	Chrouy Pras	Small health fund support for health center committee	4	time	0	Partners for Development		<input type="checkbox"/>
90301	Chrouy Pras	Mental support training through village chiefs, monks, religious leaders and self-help group leaders	1	Course/year	204	CARE International in Cambodia		<input type="checkbox"/>
90301	Chrouy Pras	TBA and midwife relationship support	12	Time	816	CARE International in Cambodia		<input type="checkbox"/>

District Data Book 2009: Development Plans and Projects

Commune GIS	Commune	Temporary Agreements				Supporter	Funding Source	Listed in CIP before DIW
		Project Name	Quantity	Unit	Est.Cost (K.Riels)			
90301	Chrouy Pras	Voluntary and confidential HIV/AIDS blood test encouragement and support transfer system through VHV and peer group	12	Time	2304	CARE International in Cambodia		<input type="checkbox"/>
90301	Chrouy Pras	VHSG/TBA baby care supervision and monitoring at community level	12	Time	1056	CARE International in Cambodia		<input type="checkbox"/>
90301	Chrouy Pras	Support health center staff to conduct mobile health consultation and blood test	4	Time	1040	CARE International in Cambodia		<input type="checkbox"/>
90301	Chrouy Pras	HIV/AIDS home based attendant group support to serve carriers and families affected	12	Time	3744	CARE International in Cambodia		<input type="checkbox"/>
90301	Chrouy Pras	Support health center staff to conduct monitoring and supervision home based health care group	12	Time	2784	CARE International in Cambodia		<input type="checkbox"/>
90301	Chrouy Pras	Health center birth spacing distribution supervision	12	Time	2400	CARE International in Cambodia		<input type="checkbox"/>
90301	Chrouy Pras	HIV/AIDS carrier attendant refresher training	1	Course/year	152	CARE International in Cambodia		<input type="checkbox"/>
90301	Chrouy Pras	Youth peer education training	1	Course/year	108	CARE International in Cambodia		<input type="checkbox"/>
90301	Chrouy Pras	Substitution care training to member of child protection network	1	Course/year	152	CARE International in Cambodia		<input type="checkbox"/>
90301	Chrouy Pras	Financially support to HIV/AIDS carriers to get curing treatment of service opportunistic infections and anti-virus	12	Month	7008	CARE International in Cambodia		<input type="checkbox"/>
90301	Chrouy Pras	Tuberculosis cases searching within community	12	Time	1344	CARE International in Cambodia		<input type="checkbox"/>
90301	Chrouy Pras	TB world day organizing support	1	Time	44	CARE International in Cambodia		<input type="checkbox"/>
90301	Chrouy Pras	DOTS implementation watch monthly meeting support	12	Time	888	CARE International in Cambodia		<input type="checkbox"/>
90301	Chrouy Pras	Support monthly supervision on DOTS implementation supervision at community level	12	Time	1152	CARE International in Cambodia		<input type="checkbox"/>
90301	Chrouy	Community DOTS application monitoring	1	Course/year	112	CARE International in		<input type="checkbox"/>

District Data Book 2009: Development Plans and Projects

Commune GIS	Commune	Temporary Agreements				Supporter	Funding Source	Listed in CIP before DIW
		Project Name	Quantity	Unit	Est. Cost (K. Riels)			
	Pras	training to watchdog group				Cambodia		
90301	Chrouy Pras	Mental support to HIV/AIDS carriers through monks and other religious leaders	12	Time	1824	CARE International in Cambodia		<input type="checkbox"/>
90301	Chrouy Pras	Diarrhea and mononucleosis control training to VHSG	1	Time	68	CARE International in Cambodia		<input type="checkbox"/>
90301	Chrouy Pras	Village service delivery mission support, nearer than 10 km	12	Time	1584	CARE International in Cambodia		<input type="checkbox"/>
90301	Chrouy Pras	Vitamin A distribution campaign	2	Time	132	CARE International in Cambodia		<input type="checkbox"/>
90301	Chrouy Pras	Transfer suspicious symptom cases to health center	12	Time	952	CARE International in Cambodia		<input type="checkbox"/>
90301	Chrouy Pras	Child disease community control training to VHSG	1	Time	288	CARE International in Cambodia		<input type="checkbox"/>
90301	Chrouy Pras	Peer education training to couples, those are knowledgeable	1	Course/year	308	CARE International in Cambodia		<input type="checkbox"/>
90301	Chrouy Pras	Supervise and monitor VHSG controlling diarrhea and mononucleosis at community level	12	Time	1344	CARE International in Cambodia		<input type="checkbox"/>
90301	Chrouy Pras	Dengue fever control activities	1	Time	132	CARE International in Cambodia		<input type="checkbox"/>
90301	Chrouy Pras	Quarterly health center committee meeting support	4	Time	2000	CARE International in Cambodia		<input type="checkbox"/>
90301	Chrouy Pras	Support peer local education program for couple those are knowledgeable on reproduction health, HIV/AIDS	12	Time	3216	CARE International in Cambodia		<input type="checkbox"/>
90301	Chrouy Pras	Support quarterly meeting of couple those are knowledgeable	4	Time	2128	CARE International in Cambodia		<input type="checkbox"/>
90301	Chrouy Pras	Birth spacing means distributors meeting	12	Time	2132	CARE International in Cambodia		<input type="checkbox"/>
90301	Chrouy Pras	Peer youth group education support at local level	12	Time	2400	CARE International in Cambodia		<input type="checkbox"/>
90301	Chrouy Pras	Peer youth education quarterly meeting support	4	Time	1808	CARE International in Cambodia		<input type="checkbox"/>
90301	Chrouy	Reproductive health campaign at mobile	4	Time	1328	CARE International in		<input type="checkbox"/>

District Data Book 2009: Development Plans and Projects

Commune GIS	Commune	Temporary Agreements				Supporter	Funding Source	Listed in CIP before DIW
		Project Name	Quantity	Unit	Est.Cost (K.Riels)			
	Pras	health post, village ceremony/festival, youth AIDS day meeting event, water festival and HIV/AIDS condolences candles day				Cambodia		
90301	Chrouy Pras	World breastfeeding week organizing	1	Time	68	CARE International in Cambodia		<input type="checkbox"/>
NREM								
90301	Chrouy Pras	Forestry law education	1	training	0	Save Cambodia's Wildlife		✓
90301	Chrouy Pras	Fishery law education	1	training	1400	Save Cambodia's Wildlife		✓
Administration and Security								
90301	Chrouy Pras	Laws dissemination and legal consultation services	2	time	0	Partners for Development		<input type="checkbox"/>
90301	Chrouy Pras	Geographical data collection using GPSs and data entry	1	time	0	Partners for Development		<input type="checkbox"/>
90301	Chrouy Pras	Land law dissemination	1	training	0	Save Cambodia's Wildlife		✓
90301	Chrouy Pras	Community study tour support	1	Time	800	Partners for Development		<input type="checkbox"/>
90301	Chrouy Pras	Participatory planning and project proposal writing training to community committee	1	Course/year	1400	Partners for Development		<input type="checkbox"/>

8.2.2 Temporary Agreements for 2009 as per DIW 2008 for Commune: Kaoh Kapi

Commune GIS	Commune	Temporary Agreements				Supporter	Fundi ng Sour ce	Listed in CIP befor DIW
		Project Name	Quantity	Unit	Est.Cost (K.Riels)			
Economic								
90302	Kaoh Kapi	Small fund support responding to community needs	1	time	4000	Partners for Development		<input type="checkbox"/>
90302	Kaoh Kapi	Cash management training workshop	1	training	2800	Partners for Development		<input type="checkbox"/>
90302	Kaoh Kapi	Community committee training on marketing and community production chain	1	training	2800	Partners for Development		<input type="checkbox"/>

District Data Book 2009: Development Plans and Projects

Commune GIS	Commune	Temporary Agreements				Supporter	Funding Source	Listed in CIP before DIW
		Project Name	Quantity	Unit	Est.Cost (K.Riels)			
90302	Kaoh Kapi	Livestock vaccinating and curing support	2	time	0	Department of Agriculture Forestry and Fisheries		<input type="checkbox"/>
90302	Kaoh Kapi	Pesticide spraying support	2	time	0	Department of Agriculture Forestry and Fisheries		<input type="checkbox"/>
Social								
90302	Kaoh Kapi	Impregnated mosquitoes net distribution and re-impregnating	2	Time	0	Department of Health		<input type="checkbox"/>
90302	Kaoh Kapi	Vaccination support, pregnancy medical check, birth spacing and ferrous medicines provision	12	Month	0	Department of Health		<input type="checkbox"/>
90302	Kaoh Kapi	Outdoor medical consultation	12	Month	0	Department of Health		<input type="checkbox"/>
90302	Kaoh Kapi	Vitamin A and deworming pills supply to children during May-November	2	Time	0	Department of Health		<input type="checkbox"/>
90302	Kaoh Kapi	Health center management committee bi-monthly meeting	6	time	0	Department of Health		<input type="checkbox"/>
90302	Kaoh Kapi	Monthly village health volunteer meeting support	12	time	0	Department of Health		<input type="checkbox"/>
90302	Kaoh Kapi	Fever, inflammation respiration disease and diarrhea consultation by VHV	2	Time	0	CARE International in Cambodia		<input type="checkbox"/>
90302	Kaoh Kapi	Diarrhea and mononucleosis treatment bi-monthly supervision	6	time	0	CARE International in Cambodia		<input type="checkbox"/>
90302	Kaoh Kapi	Transportation means support for forewarn pregnancy women	1	set	0	CARE International in Cambodia		<input type="checkbox"/>
90302	Kaoh Kapi	Tuberculosis cases searching and monitoring	4	Time	0	Department of Health		<input type="checkbox"/>
90302	Kaoh Kapi	Malaria, HIV/AIDS, sexual disease, tuberculosis, bird flue and nutrition education	4	Course/year	0	CARE International in Cambodia		<input type="checkbox"/>
90302	Kaoh Kapi	TBA training on antenatal and postnatal care	1	Course/year	200	CARE International in Cambodia		<input type="checkbox"/>
90302	Kaoh Kapi	Health staffs need at health center	4	person	0	Department of Health		✓
90302	Kaoh Kapi	VHSG/TBA baby care supervision and monitoring at community level	12	Time	1056	CARE International in Cambodia		<input type="checkbox"/>
90302	Kaoh Kapi	Community DOTS strategy implementation by village health group to cure TB	4	Course/year	0	CARE International in Cambodia		<input type="checkbox"/>

District Data Book 2009: Development Plans and Projects

Commune GIS	Commune	Temporary Agreements				Supporter	Funding Source	Listed in CIP before DIW
		Project Name	Quantity	Unit	Est.Cost (K.Riels)			
90302	Kaoh Kapi	Transfer suspicious malaria symptom cases to health center	1	Course/year	0	Partners for Development		<input type="checkbox"/>
90302	Kaoh Kapi	TBA training	4	person	0	Department of Health		✓
90302	Kaoh Kapi	Impregnable mosquito net use training to community	1	time	0	Partners for Development		<input type="checkbox"/>
90302	Kaoh Kapi	Impregnated mosquitoes net distribution to target people	1	time	0	Partners for Development		<input type="checkbox"/>
90302	Kaoh Kapi	Re-impregnating mosquito net at target village	1	time	0	Partners for Development		<input type="checkbox"/>
90302	Kaoh Kapi	Malarial combat weekly campaign through video show, art performance and quizzes at target village	1	Time	0	Partners for Development		<input type="checkbox"/>
90302	Kaoh Kapi	Malaria combat planning formulation meeting at commune level	1	Time	0	Partners for Development		<input type="checkbox"/>
90302	Kaoh Kapi	Bird flue dissemination materials support, posters, pictures, booklet and video spots	1	set	180	CARE International in Cambodia		<input type="checkbox"/>
90302	Kaoh Kapi	Health education and transfer system training for volunteer and CC	1	time	0	Partners for Development		<input type="checkbox"/>
90302	Kaoh Kapi	Quarterly TBA meeting support	4	Time	31	CARE International in Cambodia		<input type="checkbox"/>
90302	Kaoh Kapi	Health center committee strengthening meeting	3	Time	0	Partners for Development		<input type="checkbox"/>
90302	Kaoh Kapi	Village volunteers meeting	3	Time	0	Partners for Development		<input type="checkbox"/>
90302	Kaoh Kapi	Communication system establishing	2	Time	0	Partners for Development		<input type="checkbox"/>
90302	Kaoh Kapi	Village health volunteer supervision	8	person	0	Partners for Development		<input type="checkbox"/>
90302	Kaoh Kapi	Village meeting support to promote bird flue awareness, importance of roles and responsibility of village watchdog team	3	time	452	CARE International in Cambodia		<input type="checkbox"/>
90302	Kaoh Kapi	TBA and midwife relationship support	12	Month	803	CARE International in Cambodia		<input type="checkbox"/>
90302	Kaoh Kapi	Bird flue epidemic awareness training	1	training	1.9	CARE International in Cambodia		<input type="checkbox"/>
90302	Kaoh Kapi	Small health fund support for health center committee and CC to combat malaria	4	time	0	Partners for Development		<input type="checkbox"/>

District Data Book 2009: Development Plans and Projects

Commune GIS	Commune	Temporary Agreements				Supporter	Funding Source	Listed in CIP before DIW
		Project Name	Quantity	Unit	Est.Cost (K.Riels)			
90302	Kaoh Kapi	Mental support training through village chiefs, monks, religious leaders and self-help group leaders	1	Course/year	204	CARE International in Cambodia		<input type="checkbox"/>
90302	Kaoh Kapi	Village service delivery mission support, nearer than 10 km	12	Time	1704	CARE International in Cambodia		<input type="checkbox"/>
90302	Kaoh Kapi	Peer education training to youth group	1	Course/year	108	CARE International in Cambodia		<input type="checkbox"/>
90302	Kaoh Kapi	Mother contest on awareness of pregnant care, birth preparation and birth spacing	12	Time	1344	CARE International in Cambodia		<input type="checkbox"/>
90302	Kaoh Kapi	Support health center staff to conduct mobile health consultation and blood test	4	Time	1040	CARE International in Cambodia		<input type="checkbox"/>
90302	Kaoh Kapi	HIV/AIDS home based attendant group support to serve carriers and families affected	12	Time	3696	CARE International in Cambodia		<input type="checkbox"/>
90302	Kaoh Kapi	Support health center staff to conduct monitoring and supervision home based health care group	12	Time	2784	CARE International in Cambodia		<input type="checkbox"/>
90302	Kaoh Kapi	Peer education training to couples, those are knowledgeable	1	Course/year	308	CARE International in Cambodia		<input type="checkbox"/>
90302	Kaoh Kapi	HIV/AIDS carrier attendant refresher training	1	Course/year	152	CARE International in Cambodia		<input type="checkbox"/>
90302	Kaoh Kapi	Health center birth spacing distribution supervision	12	Time	2400	CARE International in Cambodia		<input type="checkbox"/>
90302	Kaoh Kapi	Substitution care training to member of child protection network	1	Course/year	152	CARE International in Cambodia		<input type="checkbox"/>
90302	Kaoh Kapi	Financially support to HIV/AIDS carriers to get curing treatment of service opportunistic infections and anti-virus	12	Month	584	CARE International in Cambodia		<input type="checkbox"/>
90302	Kaoh Kapi	Tuberculosis cases searching within community	12	Time	1344	CARE International in Cambodia		<input type="checkbox"/>
90302	Kaoh Kapi	TB world day organizing support	1	Time	44	CARE International in Cambodia		<input type="checkbox"/>
90302	Kaoh Kapi	DOTS implementation watch monthly meeting support	12	Time	888	CARE International in Cambodia		<input type="checkbox"/>

District Data Book 2009: Development Plans and Projects

Commune GIS	Commune	Temporary Agreements				Supporter	Funding Source	Listed in CIP before DIW
		Project Name	Quantity	Unit	Est.Cost (K.Riels)			
90302	Kaoh Kapi	Health center DOTS monthly community supervision support	12	Time	1152	CARE International in Cambodia		<input type="checkbox"/>
90302	Kaoh Kapi	Community DOTS application monitoring training to watchdog group	1	Course/year	112	CARE International in Cambodia		<input type="checkbox"/>
90302	Kaoh Kapi	Mental support to HIV/AIDS carriers through monks and other religious leaders	12	Time	1824	CARE International in Cambodia		<input type="checkbox"/>
90302	Kaoh Kapi	Dengue fever control activities	1	Time	132	CARE International in Cambodia		<input type="checkbox"/>
90302	Kaoh Kapi	Vitamin A provision campaign	2	Time	148	CARE International in Cambodia		<input type="checkbox"/>
90302	Kaoh Kapi	World breastfeeding week organizing	1	Time	68	CARE International in Cambodia		<input type="checkbox"/>
90302	Kaoh Kapi	Child disease community control training to VHSG	1	Time	288	CARE International in Cambodia		<input type="checkbox"/>
90302	Kaoh Kapi	Voluntary and confidential HIV/AIDS blood test encouragement and support transfer system through VHV and peer group	12	Time	2304	CARE International in Cambodia		<input type="checkbox"/>
90302	Kaoh Kapi	Reproductive health campaign at mobile health post, village ceremony/festival, youth AIDS day meeting event, water festival and HIV/AIDS condolences candles day	4	Time	1328	CARE International in Cambodia		<input type="checkbox"/>
90302	Kaoh Kapi	Supervise and monitor VHSG controlling diarrhea and mononucleosis at community level	12	Time	1056	CARE International in Cambodia		<input type="checkbox"/>
90302	Kaoh Kapi	Quarterly health center committee meeting support	4	Time	2000	CARE International in Cambodia		<input type="checkbox"/>
90302	Kaoh Kapi	Health committee quarterly meeting support	4	Time	1712	CARE International in Cambodia		<input type="checkbox"/>
90302	Kaoh Kapi	Village health committee quarterly supervision support	4	Time	1280	CARE International in Cambodia		<input type="checkbox"/>
90302	Kaoh Kapi	Support peer local education program for couple those are knowledgeable on reproduction health, HIV/AIDS	12	Time	3216	CARE International in Cambodia		<input type="checkbox"/>
90302	Kaoh Kapi	Birth spacing materials distributors monthly	12	Time	2132	CARE International in		<input type="checkbox"/>

District Data Book 2009: Development Plans and Projects

Commune GIS	Commune	Temporary Agreements				Supporter	Funding Source	Listed in CIP before DIW
		Project Name	Quantity	Unit	Est.Cost (K.Riels)			
		meeting				Cambodia		
90302	Kaoh Kapi	Peer youth group education support at local level	12	Time	2400	CARE International in Cambodia		<input type="checkbox"/>
90302	Kaoh Kapi	Peer youth education quarterly meeting support	4	Time	452	CARE International in Cambodia		<input type="checkbox"/>
90302	Kaoh Kapi	Diarrhea and mononucleosis control training to VHSG	1	Time	68	CARE International in Cambodia		<input type="checkbox"/>
Administration and Security								
90302	Kaoh Kapi	Laws dissemination and legal consultation services	2	Course/year	0	Partners for Development		<input type="checkbox"/>
90302	Kaoh Kapi	Geographical data collection using GPSs and data entry	1	time	0	Partners for Development		<input type="checkbox"/>
90302	Kaoh Kapi	Participatory planning and project proposal writing training to community committee	1	training	2800	Partners for Development		<input type="checkbox"/>
90302	Kaoh Kapi	Environmental, fishery, forestry and land laws workshop training	1	training	2800	Partners for Development		<input type="checkbox"/>
90302	Kaoh Kapi	Community study tour organizing	1	Time	1600	CARE International in Cambodia		<input type="checkbox"/>
90302	Kaoh Kapi	Khmer rouge trial dissemination	1	Course/year	0	Partners for Development		<input type="checkbox"/>
Gender								
90302	Kaoh Kapi	Women and men roles/rights dissemination	9	training	0	Provincial Local Administration Unit		✓
90302	Kaoh Kapi	Law against domestic violence dissemination	3	training	2000	Cambodia Protection Rights of Women and Children Association		✓
90302	Kaoh Kapi	Human trafficking prevention training	1	training	0	Partners for Development		<input type="checkbox"/>

8.2.3 Temporary Agreements for 2009 as per DIW 2008 for Commune: Ta Tai Kraom

Commune GIS	Commune	Temporary Agreements				Supporter	Fundi ng Sour ce	Listed in CIP befor DIW
		Project Name	Quantity	Unit	Est.Cost (K.Riels)			
Economic								
90303	Ta Tai Kraom	Pesticide request	1	training	0	Department of Agriculture Forestry and Fisheries	PIF	✓
90303	Ta Tai Kraom	Animal raising training	1	training	0	Department of Agriculture Forestry and Fisheries	PIF	✓
90303	Ta Tai Kraom	Animal vaccination request	1	time	0	Department of Agriculture Forestry and Fisheries	PIF	✓
90303	Ta Tai Kraom	Natural rice cultivation practice	1	training	0	Department of Agriculture Forestry and Fisheries	PIF	✓
90303	Ta Tai Kraom	Village vet strengthening through training	1	training	0	Department of Agriculture Forestry and Fisheries		□
Social								
90303	Ta Tai Kraom	Health management committee bi-monthly meeting	6	Time	0	Department of Health		□
90303	Ta Tai Kraom	Communication system establishing	1	place	0	Partners for Development		□
90303	Ta Tai Kraom	Village health volunteer supervision	4	person	0	Partners for Development		□
90303	Ta Tai Kraom	Village meeting support to promote bird flue awareness, importance of roles and responsibility of village watchdog team	2	time	0	CARE International in Cambodia		□
90303	Ta Tai Kraom	Bird flue epidemic awareness training	1	training	0	CARE International in Cambodia		□
90303	Ta Tai Kraom	Bird flue dissemination materials support, posters, booklet	1	set	0	CARE International in Cambodia		□
90303	Ta Tai Kraom	Vaccination support, pregnancy medical check, birth spacing and ferrous medicines provision	12	Time	0	Department of Health		□
90303	Ta Tai Kraom	VHV meeting support	2	time	0	Partners for Development		□
90303	Ta Tai Kraom	Vitamin A supply to children and deworming during May-November	2	Time	0	Department of Health		□

District Data Book 2009: Development Plans and Projects

Commune GIS	Commune	Temporary Agreements				Supporter	Funding Source	Listed in CIP before DIW
		Project Name	Quantity	Unit	Est.Cost (K.Riels)			
90303	Ta Tai Kraom	Health education and transfer system training for volunteer and CC	1	time	0	Partners for Development		<input type="checkbox"/>
90303	Ta Tai Kraom	Community DOTS strategy implementation by village health group to cure TB	6	time	0	Department of Health		<input type="checkbox"/>
90303	Ta Tai Kraom	Reproductive health awareness education	1	set	0	CARE International in Cambodia		<input type="checkbox"/>
90303	Ta Tai Kraom	Impregnated mosquitoes net distribution and re-impregnating	2	Time	0	Department of Health		<input type="checkbox"/>
90303	Ta Tai Kraom	Outdoor medical consultation	12	Time	0	Department of Health		<input type="checkbox"/>
90303	Ta Tai Kraom	Impregnated mosquitoes net distribution to target people	1	time	0	Partners for Development		<input type="checkbox"/>
90303	Ta Tai Kraom	Literacy class	1	class	0	Department of Education Youth and Sports	PIF	✓
90303	Ta Tai Kraom	Antenatal care	1	time	0	Department of Health		✓
90303	Ta Tai Kraom	Antenatal care	1	time	0	CARE International in Cambodia		✓
90303	Ta Tai Kraom	HIV/AIDS awareness education	1	time	0	CARE International in Cambodia		✓
90303	Ta Tai Kraom	Reproductive health awareness education	9	training	0	Provincial Local Administration Unit		✓
90303	Ta Tai Kraom	Reproductive health awareness education	12	time	0	CARE International in Cambodia		✓
90303	Ta Tai Kraom	Health committee meeting	3	time	0	Partners for Development		<input type="checkbox"/>
90303	Ta Tai Kraom	Impregnable mosquito nets uses training to community	1	time	0	Partners for Development		<input type="checkbox"/>
90303	Ta Tai Kraom	Tuberculosis cases searching and monitoring	12	Month	0	Department of Health		<input type="checkbox"/>
90303	Ta Tai Kraom	Re-impregnating mosquito net at target village	1	time	0	Partners for Development		<input type="checkbox"/>
90303	Ta Tai Kraom	Malarial combat weekly campaign through art performance and quizzes	1	time	0	Partners for Development		<input type="checkbox"/>

District Data Book 2009: Development Plans and Projects

Commune GIS	Commune	Temporary Agreements				Supporter	Funding Source	Listed in CIP before DIW
		Project Name	Quantity	Unit	Est.Cost (K.Riels)			
90303	Ta Tai Kraom	Malaria combat planning formulation meeting at commune level	1	time	0	Partners for Development		<input type="checkbox"/>
90303	Ta Tai Kraom	Small health fund support for health center committee and CC to combat malaria	4	time	0	Partners for Development		<input type="checkbox"/>
90303	Ta Tai Kraom	Transportation means support for forewarn pregnancy women	12	Month	0	Department of Health		<input type="checkbox"/>
90303	Ta Tai Kraom	Transfer malaria symptom to health center	12	time	0	Partners for Development		<input type="checkbox"/>
90303	Ta Tai Kraom	VHV strengthening	1	person	0	Department of Health		<input checked="" type="checkbox"/>
90303	Ta Tai Kraom	Substitution care training to member of child protection network	1	training	0	CARE International in Cambodia		<input type="checkbox"/>
90303	Ta Tai Kraom	Youth peer education training	1	Course/year	0	CARE International in Cambodia		<input type="checkbox"/>
90303	Ta Tai Kraom	Quarterly meeting of TBA	4	Time	0	Department of Health		<input type="checkbox"/>
90303	Ta Tai Kraom	Transfer suspicious symptom cases to health center	12	Time	0	CARE International in Cambodia		<input type="checkbox"/>
90303	Ta Tai Kraom	Support health center staff to conduct mobile health consultation and blood test	4	Time	0	CARE International in Cambodia		<input type="checkbox"/>
90303	Ta Tai Kraom	HIV/AIDS home based attendant group support to serve carriers and families affected	12	Time	0	CARE International in Cambodia		<input type="checkbox"/>
90303	Ta Tai Kraom	Support health center staff to conduct monitoring and supervision home based health care group	12	Time	0	CARE International in Cambodia		<input type="checkbox"/>
90303	Ta Tai Kraom	Mental support to HIV/AIDS carriers through monks and other religious leaders	12	Time	0	CARE International in Cambodia		<input type="checkbox"/>
90303	Ta Tai Kraom	Malaria, HIV/AIDS, sexual disease, tuberculosis, bird flue and nutrition education	6	time	0	Department of Health		<input type="checkbox"/>
90303	Ta Tai Kraom	Mental support training through village chiefs, monks and religious leaders	1	training	0	CARE International in Cambodia		<input type="checkbox"/>
90303	Ta Tai	Health center birth spacing distribution	12	Time	0	CARE International in		<input type="checkbox"/>

District Data Book 2009: Development Plans and Projects

Commune GIS	Commune	Temporary Agreements				Supporter	Funding Source	Listed in CIP before DIW
		Project Name	Quantity	Unit	Est.Cost (K.Riels)			
	Kraom	supervision				Cambodia		
90303	Ta Tai Kraom	Financially support to HIV/AIDS carriers to get curing treatment of service opportunistic infections and anti-virus	12	Month	0	CARE International in Cambodia		<input type="checkbox"/>
90303	Ta Tai Kraom	Tuberculosis cases searching within community	12	Time	0	CARE International in Cambodia		<input type="checkbox"/>
90303	Ta Tai Kraom	TB world day organizing support	12	Time	0	CARE International in Cambodia		<input type="checkbox"/>
90303	Ta Tai Kraom	Community DOTS monitoring monthly meeting support at health center	12	Time	0	CARE International in Cambodia		<input type="checkbox"/>
90303	Ta Tai Kraom	Health center DOTS monthly community supervision support	12	Time	0	CARE International in Cambodia		<input type="checkbox"/>
90303	Ta Tai Kraom	Community DOTS application monitoring training to watchdog group	1	training	0	CARE International in Cambodia		<input type="checkbox"/>
90303	Ta Tai Kraom	Village meeting support to promote bird flue awareness, importance of roles and responsibility of village watchdog team	2	time	0	CARE International in Cambodia		<input type="checkbox"/>
90303	Ta Tai Kraom	Bird flue epidemic awareness training	1	training	0	CARE International in Cambodia		<input type="checkbox"/>
90303	Ta Tai Kraom	Home based care training to VHV	11	training	0	CARE International in Cambodia		<input type="checkbox"/>
90303	Ta Tai Kraom	Baby delivery preparation and its sanitation	1	Course/year	0	CARE International in Cambodia		<input type="checkbox"/>
90303	Ta Tai Kraom	TBA quarterly meeting support	4	Time	0	CARE International in Cambodia		<input type="checkbox"/>
90303	Ta Tai Kraom	Village service delivery mission support, nearer than 10 km	12	Time	0	CARE International in Cambodia		<input type="checkbox"/>
90303	Ta Tai Kraom	Vitamin A provision campaign	2	Time	0	CARE International in Cambodia		<input type="checkbox"/>
90303	Ta Tai Kraom	Child disease control training	1	Time	0	CARE International in Cambodia		<input type="checkbox"/>
90303	Ta Tai Kraom	Inflammation respiration disease and diarrhea control training to village health volunteers	1	Time	0	CARE International in Cambodia		<input type="checkbox"/>

District Data Book 2009: Development Plans and Projects

Commune GIS	Commune	Temporary Agreements				Supporter	Funding Source	Listed in CIP before DIW
		Project Name	Quantity	Unit	Est.Cost (K.Riels)			
90303	Ta Tai Kraom	Voluntary and confidential HIV/AIDS blood test encouragement	12	Time	0	CARE International in Cambodia		<input type="checkbox"/>
90303	Ta Tai Kraom	Monitoring and supervision of community baby care by TBA	12	Time	0	CARE International in Cambodia		<input type="checkbox"/>
90303	Ta Tai Kraom	TBA and midwife relationship support	12	time	0	CARE International in Cambodia		<input type="checkbox"/>
90303	Ta Tai Kraom	Quarterly meeting support for peer education by couple those is knowledgeable	4	Time	0	CARE International in Cambodia		<input type="checkbox"/>
90303	Ta Tai Kraom	Inflammation respiration disease and diarrhea control and curing by VHV supervision mission	12	Time	0	CARE International in Cambodia		<input type="checkbox"/>
90303	Ta Tai Kraom	Health education, mother contest on pregnancy medical check and birth spacing awareness	12	Time	0	CARE International in Cambodia		<input type="checkbox"/>
90303	Ta Tai Kraom	Dengue fever control activities	1	Time	0	CARE International in Cambodia		<input type="checkbox"/>
90303	Ta Tai Kraom	Quarterly meeting with health center committee support	4	Time	0	CARE International in Cambodia		<input type="checkbox"/>
90303	Ta Tai Kraom	Quarterly meeting with village health committee support	4	Time	0	CARE International in Cambodia		<input type="checkbox"/>
90303	Ta Tai Kraom	Village health committee and CC meeting support	4	Time	0	CARE International in Cambodia		<input type="checkbox"/>
90303	Ta Tai Kraom	Field mission support for peer education by couple those is knowledgeable	12	Time	0	CARE International in Cambodia		<input type="checkbox"/>
Administration and Security								
90303	Ta Tai Kraom	Khmer rouge trial dissemination	1	training	0	Cambodia Protection Rights of Women and Children Association		<input type="checkbox"/>
90303	Ta Tai Kraom	Laws dissemination and legal consultation services	2	time	0	Legal Aid of Cambodia		<input type="checkbox"/>
90303	Ta Tai Kraom	Geographical data collection using GPSs and data entry	1	time	0	Partners for Development		<input type="checkbox"/>
Gender								

Commune GIS	Commune	Temporary Agreements				Supporter	Funding Source	Listed in CIP before DIW
		Project Name	Quantity	Unit	Est.Cost (K.Riels)			
90303	Ta Tai Kraom	Law against domestic violence dissemination	1	training	0	Cambodia Protection Rights of Women and Children Association		✓
90303	Ta Tai Kraom	Sexual violence/harassment protection law dissemination	1	training	0	Cambodia Protection Rights of Women and Children Association		□
90303	Ta Tai Kraom	Human trafficking prevention training	1	training	0	Cambodia Protection Rights of Women and Children Association		□
90303	Ta Tai Kraom	Women role in development strengthening/dissemination	1	time	0	Department of Women		✓

8.2.4 Temporary Agreements for 2009 as per DIW 2008 for Commune: Trapeang Rung

Commune GIS	Commune	Temporary Agreements				Supporter	Fundi ng Sour ce	Listed in CIP befor DIW
		Project Name	Quanti ty	Unit	Est.Cost (K.Riels)			
Economic								
90304	Trapeang Rung	Compost fertilizer training	1	training	0	Department of Agriculture Forestry and Fisheries		✓
90304	Trapeang Rung	Routine road maintenance	3	km	0	Partners for Development	PIF	☐
90304	Trapeang Rung	Routine road maintenance	3	km	0	Partners for Development		☐
90304	Trapeang Rung	Bird bio-safety raising technique promotion (technical supervision and facilitation)	36	Time	1585.76	CARE International in Cambodia		☐
90304	Trapeang Rung	Development of natural tourism area	1	place	0	WildAid		✓
90304	Trapeang Rung	Village veterinary training	1	training	0	Department of Agriculture Forestry and Fisheries		✓
90304	Trapeang Rung	Pesticide request	4	place	0	Department of Agriculture Forestry and Fisheries		✓
90304	Trapeang Rung	Animal vaccination request	1	training	0	Department of Agriculture Forestry and Fisheries	PIF	✓

District Data Book 2009: Development Plans and Projects

Commune GIS	Commune	Temporary Agreements				Supporter	Funding Source	Listed in CIP before DIW
		Project Name	Quantity	Unit	Est.Cost (K.Riels)			
90304	Trapeang Rung	Animal raising training	1	training	0	Department of Agriculture Forestry and Fisheries		✓
90304	Trapeang Rung	Bird bio-safety raising technique promotion (technical supervision and facilitation)	6	Course/year	1585.76	CARE International in Cambodia		□
Social								
90304	Trapeang Rung	Impregnated mosquitoes net distribution and re-impregnating	2	time	0	Department of Health		□
90304	Trapeang Rung	Quarterly TBA meeting support	4	Course/year	0	CARE International in Cambodia		□
90304	Trapeang Rung	Vitamin A and deworming pills supply to children during May-November	2	Time	0	Department of Health		□
90304	Trapeang Rung	Health center management committee bi-monthly meeting	2	Time	0	CARE International in Cambodia		□
90304	Trapeang Rung	Monthly village health volunteer meeting support	12	training	0	CARE International in Cambodia		□
90304	Trapeang Rung	Birth spacing materials monthly supply	12	training	0	CARE International in Cambodia		□
90304	Trapeang Rung	Outdoor medical consultation	2	Time	0	Department of Health		□
90304	Trapeang Rung	Fever, inflammation respiration disease and diarrhea consultation by VHV	4	Time	0	CARE International in Cambodia		□
90304	Trapeang Rung	Fever, inflammation respiration disease and diarrhea bi-monthly supervision support	6	Time	0	CARE International in Cambodia		□
90304	Trapeang Rung	Vaccination support, pregnancy medical check, birth spacing and ferrous medicines provision	2	Time	0	Department of Health		□
90304	Trapeang Rung	Transportation means support for forewarn pregnancy women	2	Time	0	CARE International in Cambodia		□
90304	Trapeang Rung	Village health volunteer supervision	10	person	0	Partners for Development		□
90304	Trapeang Rung	Tuberculosis cases searching and monitoring	2	time	0	Department of Health		□
90304	Trapeang Rung	TBA training	1	Course/year	200	CARE International in		✓

District Data Book 2009: Development Plans and Projects

Commune GIS	Commune	Temporary Agreements				Supporter	Funding Source	Listed in CIP before DIW
		Project Name	Quantity	Unit	Est.Cost (K.Riels)			
	Rung					Cambodia		
90304	Trapeang Rung	Malaria, HIV/AIDS, sexual disease, tuberculosis, bird flue and nutrition education	2	Course/year	0	CARE International in Cambodia		<input type="checkbox"/>
90304	Trapeang Rung	Roles and responsibilities of bird flue watchdog villagers promotion on dissemination, reporting epidemic of flue	12	Course/year	1585.76	CARE International in Cambodia		<input type="checkbox"/>
90304	Trapeang Rung	Community DOTS strategy implementation by village health group to cure TB	2	Time	0	CARE International in Cambodia		<input type="checkbox"/>
90304	Trapeang Rung	Malaria combat planning formulation meeting at commune level	4	time	0	Partners for Development		<input type="checkbox"/>
90304	Trapeang Rung	School building	1	building	168000			✓
90304	Trapeang Rung	Teacher/volunteer teacher need	4	person	5600	Ministry of Education Youth and Sports		✓
90304	Trapeang Rung	Literacy class	2	class	3400	Department of Education Youth and Sports	PIF	✓
90304	Trapeang Rung	Reproductive health awareness education	9	training	2000	Partners for Development		✓
90304	Trapeang Rung	Impregnable mosquito net use training to community	1	time	0	Partners for Development		<input type="checkbox"/>
90304	Trapeang Rung	Impregnated mosquitoes net distribution to target people	1	time	0	Partners for Development		<input type="checkbox"/>
90304	Trapeang Rung	Bird flue awareness and roles of village watchdog in preparing respond to bird flu outbreak training	1	training	3187.12	CARE International in Cambodia		<input type="checkbox"/>
90304	Trapeang Rung	Malarial combat weekly campaign through video show, art performance and quizzes at target village	0	time	0	Partners for Development		<input type="checkbox"/>
90304	Trapeang Rung	Roles and responsibilities of bird flue watchdog villagers promotion on dissemination, reporting epidemic of flue	12	Time	1585.76	CARE International in Cambodia		<input type="checkbox"/>
90304	Trapeang Rung	Transfer suspicious malaria symptom cases to health center	12	Time	0	Partners for Development		<input type="checkbox"/>

District Data Book 2009: Development Plans and Projects

Commune GIS	Commune	Temporary Agreements				Supporter	Funding Source	Listed in CIP befor DIW
		Project Name	Quantity	Unit	Est.Cost (K.Riels)			
90304	Trapeang Rung	Health center committee strengthening meeting	3	Time	0	Partners for Development		<input type="checkbox"/>
90304	Trapeang Rung	Village volunteers meeting support	2	Time	0	Partners for Development		<input type="checkbox"/>
90304	Trapeang Rung	Communication system establishing	1	place	0	Partners for Development		<input type="checkbox"/>
90304	Trapeang Rung	Village meeting support to promote bird flue awareness, importance of roles and responsibility of village watchdog team	5	time	755	CARE International in Cambodia		<input type="checkbox"/>
90304	Trapeang Rung	Bird flue dissemination materials support, posters, booklet, video spot	1	set	300	CARE International in Cambodia		<input type="checkbox"/>
90304	Trapeang Rung	Re-impregnating mosquito net at target village	1	time	0	Partners for Development		<input type="checkbox"/>
90304	Trapeang Rung	Financially support to HIV/AIDS carriers to get curing treatment of service opportunistic infections and anti-virus	12	Month	7008	CARE International in Cambodia		<input type="checkbox"/>
90304	Trapeang Rung	Mother contest on awareness of pregnant care, birth preparation and birth spacing	12	Time	1344	CARE International in Cambodia		<input type="checkbox"/>
90304	Trapeang Rung	Voluntary and confidential HIV/AIDS blood test encouragement and support transfer system through VHV and peer group	12	Time	2304	CARE International in Cambodia		<input type="checkbox"/>
90304	Trapeang Rung	Support health center staff to conduct mobile health consultation and blood test	4	Time	1840	CARE International in Cambodia		<input type="checkbox"/>
90304	Trapeang Rung	HIV/AIDS home based attendant group support to serve carriers and families affected	12	Time	3696	CARE International in Cambodia		<input type="checkbox"/>
90304	Trapeang Rung	Support health center staff to conduct monitoring and supervision home based health care group	12	Time	2784	CARE International in Cambodia		<input type="checkbox"/>
90304	Trapeang Rung	Mental support to HIV/AIDS carriers through monks and other religious leaders	12	Time	1824	CARE International in Cambodia		<input type="checkbox"/>
90304	Trapeang Rung	Home based care training to VHV	1	Course/year	152	CARE International in Cambodia		<input type="checkbox"/>
90304	Trapeang	Health center birth spacing distribution	12	Time	2400	CARE International in		<input type="checkbox"/>

District Data Book 2009: Development Plans and Projects

Commune GIS	Commune	Temporary Agreements				Supporter	Funding Source	Listed in CIP before DIW
		Project Name	Quantity	Unit	Est.Cost (K.Riels)			
	Rung	supervision				Cambodia		
90304	Trapeang Rung	Substitution care training to member of child protection network	1	Course/year	152	CARE International in Cambodia		<input type="checkbox"/>
90304	Trapeang Rung	Peer education training to youth group	1	Course/year	108	CARE International in Cambodia		<input type="checkbox"/>
90304	Trapeang Rung	Tuberculosis cases searching within community	12	Time	1344	CARE International in Cambodia		<input type="checkbox"/>
90304	Trapeang Rung	TB world day organizing support	1	Time	44	CARE International in Cambodia		<input type="checkbox"/>
90304	Trapeang Rung	DOTS implementation watch monthly meeting support at health center	12	Time	888	CARE International in Cambodia		<input type="checkbox"/>
90304	Trapeang Rung	Health center DOTS monthly community supervision support	12	Time	1072	CARE International in Cambodia		<input type="checkbox"/>
90304	Trapeang Rung	Community DOTS application monitoring training to watchdog group	1	Course/year	112	CARE International in Cambodia		<input type="checkbox"/>
90304	Trapeang Rung	Village meeting support to promote bird flue awareness, importance of roles and responsibility of village watchdog team	5	time	753.44	CARE International in Cambodia		<input type="checkbox"/>
90304	Trapeang Rung	Bird flue awareness and roles of village watchdog in preparing respond to bird flu outbreak training	1	Course/year	3187.12	CARE International in Cambodia		<input type="checkbox"/>
90304	Trapeang Rung	Bird flue dissemination materials support, posters, booklet, video spot	1	set	300	CARE International in Cambodia		<input type="checkbox"/>
90304	Trapeang Rung	Mental support training through village chiefs, monks, religious leaders and self-help group leaders	1	Course/year	204	CARE International in Cambodia		<input type="checkbox"/>
90304	Trapeang Rung	Quarterly health center committee meeting support	4	Time	2000	CARE International in Cambodia		<input type="checkbox"/>
90304	Trapeang Rung	Quarterly TBA meeting support	4	Time	1248	CARE International in Cambodia		<input type="checkbox"/>
90304	Trapeang Rung	Village service delivery mission support, nearer than 10 km	12	Time	1584	CARE International in Cambodia		<input type="checkbox"/>
90304	Trapeang Rung	Vitamin A distribution campaign	2	Time	136	CARE International in Cambodia		<input type="checkbox"/>

District Data Book 2009: Development Plans and Projects

Commune GIS	Commune	Temporary Agreements				Supporter	Funding Source	Listed in CIP before DIW
		Project Name	Quantity	Unit	Est.Cost (K.Riels)			
90304	Trapeang Rung	World breastfeeding week organizing	1	Time	68	CARE International in Cambodia		<input type="checkbox"/>
90304	Trapeang Rung	Child disease community control training to VHSG	1	Time	288	CARE International in Cambodia		<input type="checkbox"/>
90304	Trapeang Rung	Diarrhea and mononucleosis control training to VHSG	1	Time	68	CARE International in Cambodia		<input type="checkbox"/>
90304	Trapeang Rung	Supervise and monitor VHSG controlling diarrhea and mononucleosis at community level	12	Time	1056	CARE International in Cambodia		<input type="checkbox"/>
90304	Trapeang Rung	Dengue fever outbreak control activities	1	Time	132	CARE International in Cambodia		<input type="checkbox"/>
90304	Trapeang Rung	Transfer suspicious symptom cases to health center	12	Time	912	CARE International in Cambodia		<input type="checkbox"/>
90304	Trapeang Rung	TBA and midwife relationship support	12	Month	816	CARE International in Cambodia		<input type="checkbox"/>
90304	Trapeang Rung	Peer education training to couples, those are knowledgeable	1	Course/year	308	CARE International in Cambodia		<input type="checkbox"/>
90304	Trapeang Rung	Health committee quarterly meeting support	4	Time	1712	CARE International in Cambodia		<input type="checkbox"/>
90304	Trapeang Rung	Village health committee quarterly supervision support	4	Time	1280	CARE International in Cambodia		<input type="checkbox"/>
90304	Trapeang Rung	Support peer local education program for couple those are knowledgeable on reproduction health, HIV/AIDS	12	Time	3216	CARE International in Cambodia		<input type="checkbox"/>
90304	Trapeang Rung	Support quarterly meeting of couple those are knowledgeable	4	Time	2128	CARE International in Cambodia		<input type="checkbox"/>
90304	Trapeang Rung	Birth spacing materials distributors monthly meeting	12	Time	2132	CARE International in Cambodia		<input type="checkbox"/>
90304	Trapeang Rung	Peer youth group education support at local level	12	Time	2400	CARE International in Cambodia		<input type="checkbox"/>
90304	Trapeang Rung	Peer youth education quarterly meeting support	4	Time	2132	CARE International in Cambodia		<input type="checkbox"/>
90304	Trapeang Rung	Reproductive health campaign at mobile health post, village ceremony/festival,	4	Time	1328	CARE International in Cambodia		<input type="checkbox"/>

District Data Book 2009: Development Plans and Projects

Commune GIS	Commune	Temporary Agreements				Supporter	Funding Source	Listed in CIP before DIW
		Project Name	Quantity	Unit	Est.Cost (K.Riels)			
		youth AIDS day meeting event, water festival and HIV/AIDS condolences candles day						
90304	Trapeang Rung	VHSG/TBA baby care supervision and monitoring at community level	12	Time	1056	CARE International in Cambodia		<input type="checkbox"/>
Administration and Security								
90304	Trapeang Rung	Geographical data collection using GPSs and data entry	1	time	0	Partners for Development	PIF	<input type="checkbox"/>
90304	Trapeang Rung	Human rights and law training	2	time	0	Association for Development and Human Rights of Cambodia		✓
90304	Trapeang Rung	Health education and transfer system training for volunteer and CC	1	time	0	Partners for Development	PIF	<input type="checkbox"/>
90304	Trapeang Rung	English training to community members	1	Course/year	0	WildAid		<input type="checkbox"/>
Gender								
90304	Trapeang Rung	Law against trafficking dissemination	2	training	0	Cambodia Protection Rights of Women and Children Association		✓
90304	Trapeang Rung	Law against domestic violence dissemination	2	training	0	Cambodia Protection Rights of Women and Children Association		✓

Source: CDPD, District Level Detail TA resulting from DIW

8.3 Outputs, estimated and actual costs of C/S Fund Projects between 2005 and 2008, by Commune

Commune	Project Type	Budget Year	Output		Quantity	Unit	Unit Cost MR	
			Description	Type			Estimate	Actual
Chrouy Pras	Environmental Management	2005	NREM Extension Building	New	132	Building	36.97	35.99
Chrouy Pras	Rural Transport	2006	Concrete road	New	0.1	Km	23.80	28.02
Chrouy Pras	Rural Transport	2007	Concrete road	New	0.166	Km	24.28	24.28
Chrouy Pras	Rural Transport	2008	Concrete road	New	0.125	Km	25.57	25.57
Kaoh Kapi	Environmental Management	2005	NREM Extension Building	New	480	Building	44.00	42.00
Kaoh Kapi	Rural Transport	2006	Concrete road	Repair	9.50E-02	Km	27.10	30.17
Kaoh Kapi	Rural Transport	2008	Concrete road	New	5.20E-02	Km	55.26	55.26
Ta Tai Kraom	Rural Transport	2005	Double cell box culvert	New	1	Place	13.70	17.50
Ta Tai Kraom	Rural Transport	2005	Single pipe culvert	New	1	Place	1.62	17.50
Ta Tai Kraom	Rural Transport	2005	Double pipe culvert	New	1	Place	2.51	17.50
Ta Tai Kraom	Rural Transport	2006	Laterite road	New	0.9	Km	21.62	21.00
Ta Tai Kraom	Rural Transport	2007	Double pipe culvert	New	1	Place	3.71	22.55
Ta Tai Kraom	Rural Transport	2007	Single cell box culvert	New	1	Place	18.85	22.55
Ta Tai Kraom	Rural Transport	2008	Laterite road	New	0.37	Km	14.78	29.00
Ta Tai Kraom	Rural Transport	2008	Single cell box culvert	New	1	Place	17.06	29.00
Trapeang Rung	Rural Transport	2005	Laterite road	Repair	2.216	Km	24.08	21.67
Trapeang Rung	Rural Transport	2007	Single pipe culvert	New	1	Place	2.79	73.95
Trapeang Rung	Rural Transport	2007	Laterite road	New	2.541	Km	71.86	73.95
Trapeang Rung	Rural Transport	2008	Laterite road	New	0.84	Km	24.90	23.00

Source: PID

8.4 Total Expenditure on C/S Fund Projects by sector and commune between 2005 and 2008

Sector	Total Cost in Million Riels			
	Chrouy Pras	Kaoh Kapi	Ta Tai Kraom	Trapeang Rung
Environmental Management	35.99	42.00		
Rural Transport	77.87	85.43	90.05	118.62

Source: PID

8.5 Actual 2009 C/S Fund projects by Commune

Commune	Project Type	Project Output		Quantity	Unit	Fund Source (Riels)		
		Description	Type			Total	C/S	Local Contribution
Chrouy Pras	Rural Transport	Steel-reinforced concrete road	New	0.133	km	34,979,138	34,829,138	150,000
Kaoh Kapi	Rural Transport	Steel-reinforced concrete road	New	0.038	km	36,768,628	36,768,628	0
Kaoh Kapi	Rural Transport	Steel-reinforced concrete road	New	0.052	km	55,257,000	55,257,000	0
Ta Tai Kraom	Rural Transport	Laterite road	New	0.77	km	34,479,938	34,379,938	100,000
Ta Tai Kraom	Rural Transport	Single pipe culvert 0.6m diameter	New	1	Place	34,479,938	34,379,938	100,000
Ta Tai Kraom	Rural Transport	Single pipe culvert 0.8m diameter	New	1	Place	34,479,938	34,379,938	100,000
Trapeang Rung	Rural Transport	Triple cell box culvert 3.0m x 2.0m	New	1	Place	49,478,382	49,278,382	200,000

Source: PID

9 District level Projects from 2006 to 2009

District Initiative Projects (DIPs) are funded by Danida, DFID and PSDD (UNDP, DFID and SIDA).

Funding for 2006-2008

Between 2006 and 2008 there were 14 provinces funded by PSDD and 10 by Danida and DFID. The list of provinces and who funded these is below

Danida and DFID funded DIPs:

Kampong Cham	Kampong Speu	Koh Kong	Kratie	Monduliri
Pursat	Ratanakiri	Siem Reap	Sihanoukville	Kep

PSDD funded DIPs:

Banteay Meanchey	Battambang	Kampong Chhnang	Kandal	Phnom Penh
Prey Veng	Svay Rieng	Takeo	Kampong Thom	Preah Vihear
Stung Treng	Kampot	Oddar Meanchey	Pailin	

Funding for 2009

In 2009 there was a change to the number of provinces funded by the two streams. Danida and DFID were still funding the same 10 provinces they had been funding the previous three years, but two more provinces were added *Kampong Thom and Kampot*. Now PSDD funds 12 provinces and Danida and DFID fund 12.

9.1 District Initiative Infrastructure Projects from 2006 to 2009

9.1.1 District Initiative Infrastructure Projects for 2006 to 2008

Date	Project Name	Implementing Agencies	Budget (US\$)	Project Output & Capacity	Number of Beneficiaries
2006	Artificial fish shelters	Agriculture department	13,119.45		
2007	Construct concrete boxes for fish and posts	Inter-commune	21,637.15		
2008	Demarcation of fishing and sea weed locations, artificial fish shelters	Inter-commune	19,825.00	256 poles and 55 boxes	2 commune, 525 families

9.1.2 District Initiative Infrastructure Projects in 2009

No District Initiative Infrastructure Projects have been implemented in this district for 2009

9.2 District Initiative Service Projects from 2006 to 2009

9.2.1 District Initiative Service Projects for 2006 to 2008

Date	Project Names	Implementing agencies	Budget (US\$)	Project Output & Capacity	Number of Beneficiaries
2006	Integrated farming system	Agriculture department	4,859.88		
2007	Training on agriculture diversification system	DAFF	4,296.00		
2007	Training on fishery law	DAFF	399.00		
2007	Training on management of community fishery	DAFF	306.00		
2008	Training on animal raising and provision of breeds	DAFF	4,000.00	4 trainings	total = 100 Ps, F = 50 Ps
2008	Training and demo on fruit tree plantation	DAFF	2,280.00	2 trainings	total = 50 Ps, F = 25 Ps

9.2.2 District Initiative Service Projects in 2009

Project Name	Sector	Implementing Agency	Budget	Project outputs/ capacities	No. of Beneficiaries		Progress	Remarks on Issues of Progress
					Total	Female		
Training on fishery processing	AGR	Fisheries Admin	\$1,014.00	2 courses	50	25	0%	Not yet done
IFM improvement and formation of model family	AGR	Agriculture Office	\$3,036.00	1 course	25	15	0%	Not yet done
Dissemination on land conflict resolution and forest law	AGR	PDoNASRI	\$1,617.00	1 course	300	150	100%	

9.3 Inter Commune Council Projects in 2008 and 2009

9.3.1 ICC Projects in 2008

Districts	Project Location	Beneficiary Commune/ Sangkat	Outputs	Project Size	Unit	Contract Cost	Fund Sources	
							ICC Fund	Community
Botum Sakor	Thmasa, Andong Tik	Thmasa, Andong Tik, Tanuon	Road box-culvert construction (1 triple)	2	Unit	\$29,900.00	\$29,750.00	\$150.00
Total for Botum Sakor						\$29,900.00	\$29,750.00	\$150.00
Khemara Phoumin	Dang Tung, Smach Meanchey	Dang Tung, Smach Meanchey	Drainage system construction	540	Metre	\$11,717.00	\$11,617.00	\$100.00
	Dang Tung, Smach Meanchey	Dang Tung, Smach Meanchey	Concret road construction	180	Metre	\$18,500.00	\$18,300.00	\$200.00
Total for Khemara Phoumin						\$30,217.00	\$29,917.00	\$300.00
Total Koh Kong Province						\$60,117.00	\$59,667.00	\$450.00

9.3.2 ICC Projects in 2009

Districts	Project Location	Beneficiary Commune/ Sangkat	Outputs	Project Size	Unit	Contract Cost	Fund Sources	
							ICC Fund	Community
Khemarak Phumin	Dang Tung, Smach Mean Chey, Stueng Veng	Dang Tung, Smach Mean Chey, Stueng Veng	Concrete Road Construction	500	Meter	Contract not yet signed		
	Smach Mean Chey	Dang Tung, Smach Mean Chey, Stueng Veng	Dissemination on Water Sanitation, Hygiene, and Environment	4	Course	Contract not yet signed		
Total for Khemarak Phumin Municipality						\$0.00	\$0.00	\$0.00
Bothum Sakor	Thmor Sor	Andoung Tuek, Thmor Sor, Ta Nuon, Kan Daul	Concrete Road (for high school)	2	place	Contract not yet signed		
	Thmor Sor	Andoung Tuek, Thmor Sor, Ta Nuon, Kan Daul	Technical Training on Machinery Repair	1	Course	Contract not yet signed		
	Andoung Tuek	Andoung Tuek, Thmor Sor	Technical Training on Lobster/Shrimp Conservation	1	Course	Contract not yet signed		
Total for Botum Sakor						\$0.00	\$0.00	\$0.00
Sre Ambel	Sre Ambel	Boueng Preav, Sre Ambel	Concrete Road Construction	150	Meter	Contract not yet signed		
	Chi Khor Loue, Chi Khor Kroam	Chi Khor Loue, Chi Khor Kroam	Dissemination on Water Sanitation, Hygiene, and Environment	6	Course	Contract not yet signed		
	Chi Kor Kraom, Chhroy Svay	Chi Khor Kroam, Chhroy Svay	Technical Training on Fish, Crab and Shrimp Raising	2	Course	Contract not yet signed		
	Dang Peng	Dang Peng, Sre Ambel, Chi Khor Luer.	Bridge Construction	35	Meter	Contract not yet signed		
Total For Sre Ambel						\$0.00	\$0.00	
Total for Kah Kong						Contract not yet signed		

Source: ICC project, Ministry of Interior (DoLA), -UNDP project for Local Governance – DDLG

9.4 Other Projects in 2008 and 2009

9.4.1 RPRP

There are no RPRP projects being implemented in this district or province at this time. The RPRP is only being implemented in Svay Rieng and Prey Veng

9.4.1.1 RPRP Projects from 2006 to 2008

No RPRP projects in this district at this time

9.4.1.2 RPRP Projects in 2009

No RPRP projects in this district at this time

9.4.2 Seth Korma

9.4.2.1 Seth Koma 2007

There are no Seth Korma projects being implemented in this district or province at this time.

Source: UNICEF

9.4.2.2 Seth Koma 2008

There are no Seth Korma projects being implemented in this district or province at this time.

Source: UNICEF

9.4.2.3 Seth Koma 2009

There are no Seth Korma projects being implemented in this district or province at this time.

Source: UNICEF

SECTION D: SERVICES AND ORGANIZATIONS

10 Infrastructure

10.1 Length of and Expenditure on Roads in 2008, by District

Roads	KKG	Bothumsakor	kirisakor	Koh Kong	Khemarak phumen	Mondul sema	Sre Ambel	Thmabang
Length of paved road in the district	141	25	0	46	27	2	41	0
Length of unpaved roads in the district	803	91	3	38	140	101	368	62
Amount spent on construction of roads in 2008 (\$)	1,840,380	153,969	271,986	193,930	288,662	162,610	407,894	361,329
Amount spent on repair and rehabilitation of roads in 2008 (\$)	12,857						12,857	

Note 1: Please note that these data are not necessarily complete or correct. The data are derived from government agencies at provincial and district level which used different recording systems, did not always have complete data or were, sometimes, less than willing to share their data.

Note 2: Please be aware that these data are incomplete due to the fact that the amounts for the construction, repair and rehabilitation recorded reflect only funds provided by the government, not the contributions by any other parties.

10.2 Scale of and Expenditure on Irrigation in 2008, by District

Irrigation	KKG	Bothumsakor	kirisakor	Koh Kong	Khemarak phumen	Mondul sema	Sre Ambel	Thmabang
Number of irrigation schemes operating in 2008	5	2	0	0	0	0	3	0
Total nr of hectares under irrigation in dry season 2008	-	0	0	0	0	0	0	0
Total funds spent in 2008 on construction of irrigation systems (\$)	31,000	0	0	0	0	0	31,000	0
Total funds spent in 2008 on rehabilitation/repair of irrigation systems (\$)	77,488	77,488	0	0	0	0	0	0
Total funds spent in 2008 on operation and maintenance (\$)	3,221	3,221	0	0	0	0	0	0

Note 1: Please note that these data are not necessarily complete or correct. The data are derived from government agencies at provincial and district level which used different recording systems, did not always have complete data or were, sometimes, less than willing to share their data.

Note 2: Please be aware that the data above are incomplete as these only reflect funds provided by the government, not the contributions by farmers or other parties.

10.3 Power Supply in 2008, by District

Electricity	KKG	Bothumsakor	kirisakor	Koh Kong	Khemarak phumen	Mondul sema	Sre Ambel	Thmabang
Total number of electricity connections to households	19	6	2	1	1	2	5	2
Total number of electricity connections to agencies, companies, organizations	3	0	0	0	1	0	2	0
Total volume in KWh of electricity consumed last in 2008	108,650	39,000	22,275	1,875	n/a	n/a	45,500	n/a
Total amount collected from users for consumed electricity (\$)	68,202	24,375	7,593	2,109	n/a	n/a	34,125	n/a
Per capita electricity consumption in 2008 in Kwh	4	2	3	0	n/a	n/a	10	n/a

Note 1: Please note that these data are not necessarily complete or correct. The data are derived from government agencies at provincial and district level which used different recording systems, did not always have complete data or were, sometimes, less than willing to share their data.

Note 2: These data only record electricity provided by electricity companies and does not include homes powered by generators or batteries (for this information see Section B: General Profile, Part 1: General Information; table 1.3.1 and chart 1.3.4).

Note 3: In most provinces electricity is only provided through town-based networks

Note 4: Per capita consumption is calculated by dividing the total volume of electricity produced in 2008 by the number of people living in each district as per the 2008 census (for the provincial data it is calculated against the number of people living in the province)

11 Health Facilities

Please note that the Operational District (health) boundaries are different to the administrative district boundaries. Therefore the data provided here shows the facilities, staff, NGOs etc in each Operational District within the province NOT the administrative district.

Acronyms

Com Cov	Commune Covered	MW2	Secondary Midwives
CPA	Complementary Package of Activities	NU1	Primary Nurse
Dr	Doctor	NU2	Secondary Nurse
FDH	Former District Hospital	OD	Operational District
HC	Health Center	Others	Other Staff
HC (NB)	Health Center no building	PHD	Provincial Health Department
HP	Health Post	Pop 04-05	Population Covered 2004 or 2005
MA	Medical Assistant	RH	Referral Hospital
MPA	Minimum Package of Activities	Vil Cov	Village Covered
MW1	Primary Midwives	VIL-HC	Distance from Village to Health Center

11.1 Health Facilities in the Province, by Operational District

Koh Kong	OD	RH	HC	HP
Smach Meanchey	1	1	6	3
Sre Ambel	1	1	7	
Total	2	2	13	3

11.2 Health Facilities and Staff in the province, by Operational District

This table shows health facilities, staff and coverage of health facilities in each operational district.

No	Facility Name	Type	Class	Dr	Ma	Nu2	Nu1	Mw2	Mw1	Others	Com Cov	Vil Cov	Pop. 04-05
Smach Meanchey													
1	Bak Khlang	HC	MPA	0	1	7	1	3	0	0	3	11	8,239
2	Kaoh Kapi	HP	Nil	0	0	0	0	0	0	1	1	3	3,261
3	Kiri Sakor	FDH	MPA	0	1	4	1	1	0	0	3	9	5,465
4	Neang Kok	HC(NB)	None	0	0	0	0	0	0	0	1	2	5,582
5	Ruessei Chrum	HP	Nil	0	0	0	0	0	0	4	4	13	1,778
6	Smach Mean Chey	HC(NB)	None	0	0	0	2	3	2	0	2	8	20,610
7	Steung Veng	HC(NB)	None	0	0	0	0	0	0	0	2	3	9,449
8	Ta Tai Kraom	HP	Nil	0	0	0	0	0	0	1	1	2	810
Total:				0	2	11	4	7	2	6	17	51	55,194
Sre Ambel													
1	Trapeang Rung	FDH	MPA	0	1	2	0	0	0	0	4	11	7,290
2	Andaung Teuk	FDH	MPA	0	0	1	1	1	0	0	2	11	7,044
3	Boeng Preav	HC	MPA	0	0	1	3	0	0	0	2	11	8,751
4	Chiphat	FDH	MPA	0	0	1	1	0	1	0	1	4	2,819
5	Kaev Phos	HC	None MPA	0	0	1	0	0	0	0	1	4	2,330
6	Srae Ambel	HC	MPA	0	0	2	2	1	0	0	4	22	23,009
7	Takavit	HC	MPA	0	0	1	1	0	0	3	4	13	13,307
Total:				0	1	9	8	2	1	3	18	76	64,550
Total All				0	3	20	12	9	3	9	35	127	119,744

Source: MEDiCAM – Infrastructure - (http://www.medicam-cambodia.org/hsi/health_system/srch/index.asp?cboLcn=6&cmdSearch=Search&cboCHName=&cboType=)

11.3 Deliveries in 2007 in the Province, by Operational District

OD	Deliveries	Deliveries at home		Deliveries	Total deliveries	Total deliveries
	at HC	By Health Staff	ByTBAs	at RH	by Health Staff	by health staff and TBAs
Smach Mean Chey	234	171	385	366	771	1156
Srae Ambel	336	216	476	115	667	1143
<i>Sub-total</i>	<i>570</i>	<i>387</i>	<i>861</i>	<i>481</i>	<i>1438</i>	<i>2299</i>

Source: MoH, Annual Statistics 2007

12 Education³

12.1 Schools, Classes, Students, Staff, for all levels, for 2007/2008 by District

District	Number of Schools	Disadv. Schools	Number of Classes	Classes in Pagoda	Enrollment		Repeaters		Teaching Staff		Non-Teaching Staff		Total Staff	
					Total	Girl	Total	Girl	Total	Female	Total	Female	Total	Female
Botum Sakor	16	0	105	2	4,527	2,129	457	211	91	17	9	2	100	19
Kampong Seila	18	0	125	0	4,785	2,208	371	159	97	17	2	1	99	18
Kiri Sakor	8	0	55	0	1,911	925	208	108	34	4	2	2	36	6
Koh Kong	10	0	54	0	1,581	740	132	62	42	7	2	0	44	7
Mondul Seima	14	0	89	0	3,121	1,459	419	174	70	30	10	1	80	31
Smach Meanchey	11	1	151	0	6,513	2,936	373	176	190	66	24	8	214	74
Sre Ambel	42	1	276	4	10,300	4,754	1,131	480	220	54	18	7	238	61
Thmar Baing	11	0	49	0	1,602	691	206	95	24	1	1	0	25	1
Whole Province	130	2	904	6	34,340	15,842	3,297	1,465	768	196	68	21	836	217
- Urban Area	11	1	151	0	6,513	2,936	373	176	190	66	24	8	214	74
- Rural Area	76	1	506	6	19,612	9,091	1,959	850	408	88	29	10	437	98
- Remote Area	43	0	247	0	8,215	3,815	965	439	170	42	15	3	185	45

12.2 Characteristics of Schools and School Principals for 2007/2008 by Commune

Commune	Number of Schools				2 - Shift	Floating	Schools	Attached	Schools Without		Characteristics of School Principals (Incharge)			
	Pre-Sch	Primary	College	Lycee	Schools	Schools	in Pagoda	Pre-Sch	Water Sup.	Latrine	Avg. Age	Avg. Service	U.Sec+ Ed.	Female
Chrouy Pras	0	1	1	0	1	0	0	0	2	1	34.8	14.0	0	0
Kaoh Kapi	0	3	1	0	2	0	0	0	3	1	33.1	12.3	3	0
Ta Tai Kraom	0	1	0	0	1	0	0	0	1	1	55.0	24.0	0	0
Trapeang Rung	0	2	1	0	3	0	1	0	3	1	27.3	6.0	2	0

³ All the data for section 12 comes from the Ministry of Education, Youth and Sport (MoEYS)

12.3 Enrolment by Level of Education, 2006/2007 by Commune

Commune	School	Pre school		Primary School		Lower Secondary School		Upper Secondary School		Enrolment	
		Total	Female	Total	Female	Total	Female	Total	Female	Total	Female
Chrouy Pras	2	0	0	324	153	49	23	0	0	373	176
Kaoh Kapi	4	0	0	753	364	58	21	0	0	811	385
Ta Tai Kraom	1	0	0	157	81	0	0	0	0	157	81
Trapeang Rung	3	0	0	294	136	21	11	0	0	315	147

12.4 Enrolment by Level of Education, 2007/2008 by Commune

Commune	School	Pre school		Primary School		Lower Secondary School		Upper Secondary School		Enrolment	
		Total	Female	Total	Female	Total	Female	Total	Female	Total	Female
Chrouy Pras	2	0	0	259	128	31	18	0		290	146
Kaoh Kapi	4	0	0	674	300	72	39	0		746	339
Ta Tai Kraom	1	0	0	140	59	0	0	0		140	59
Trapeang Rung	3	0	0	362	173	43	23	0		405	196

12.5 Aspects of Enrolment for 2007/2008 by Commune

Commune	% Repeaters (Total)			% Over-age Enrollment (Total)			% Repeaters (Girl)			% Over-age Enrollment (Girl)		
	Primary	L.Sec.	U.Sec.	Primary	L.Sec.	U.Sec.	Primary	L.Sec.	U.Sec.	Primary	L.Sec.	U.Sec.
Chrouy Pras	13.5	0.0	0.0	17.8	51.6	0.0	12.5	0.0	0.0	14.1	33.3	0.0
Kaoh Kapi	8.0	0.0	0.0	27.0	65.3	0.0	8.7	0.0	0.0	28.3	59.0	0.0
Ta Tai Kraom	8.6	0.0	0.0	39.3	0.0	0.0	10.2	0.0	0.0	33.9	0.0	0.0
Trapeang Rung	8.6	0.0	0.0	37.6	46.5	0.0	8.1	0.0	0.0	33.5	43.5	0.0

12.6 School Buildings for all schools in the District for 2007/2008, by Commune

Commune	Total Number of		Concrete/Brick Structure		Wooden Structure		Bamboo Structure		New Buildings		Buildings Without Good		
	Buildings	Rooms	Buildings	Rooms	Buildings	Rooms	Buildings	Rooms	Repaired	Constructed	Floor	Roof	Wall
Chrouy Pras	2	8	1	5	1	3	0	0	0	0	0	0	0
Kaoh Kapi	5	20	4	18	1	2	0	0	0	1	0	0	3
Ta Tai Kraom	1	3	1	3	0	0	0	0	0	1	0	0	0
Trapeang Rung	3	11	2	8	1	3	0	0	0	1	0	0	2

12.7 Conditions of Classrooms and Existence of Separate School Office and Library, by Commune

Commune	Number of Class rooms	Number of Classrooms			Classrooms Without Good			Number of Furniture needed				Schools with Separate	
		in Pagoda	New Repaired	New Constr.	Floor	Roof	Wall	Desks	Chairs	Black-board	Teacher Table	Office	Library
Chrouy Pras	6	0	0	0	0	0	0	0	0	0	0	1	0
Kaoh Kapi	14	0	0	5	0	0	12	0	0	0	0	1	0
Ta Tai Kraom	3	0	0	3	0	0	0	0	0	0	0	0	0
Trapeang Rung	8	0	0	5	0	0	6	0	0	0	0	2	0

12.8 Community Participation and Financing across all schools in the District for 2007/2008 by Commune

Commune	Parent Association				Commu. Teachers	Teaching Monks	PAP Fund (Riel)		Number of Schools Obtaining Funds from				
	Exists	Held Meet	Total	Female			per Student	per School	Sch. Income	Community	Gvt. For building	Abroad	IOs/NGOs
Chrouy Pras	2	2	7	1	0	0	15,279	2,849,500	0	0	0	0	0
Kaoh Kapi	4	2	6	1	0	0	13,712	3,057,700	0	0	0	0	0
Ta Tai Kraom	1	1	5	1	0	0	-	-	0	0	0	0	0
Trapeang Rung	3	2	3	1	0	0	12,026	1,852,000	0	0	0	0	0

12.9 Percentage Student Flow Rates and Graduation by level 2006/2007, by Commune

Commune	Primary Level (Grades 1-6)			Lower Secondary Level (Grades 7-9)			Upper Secondary Level (Grades 10-12)			Successful Candidates		
	Promotion	Repetition	Dropout	Promotion	Repetition	Dropout	Promotion	Repetition	Dropout	Grade 6	Grade 9	Grade 12
Chrouy Pras	58.0	10.8	31.2	32.7	0.0	67.3	0.0	0.0	0.0	22	0	0
Kaoh Kapi	70.7	7.2	22.2	77.6	0.0	22.4	0.0	0.0	0.0	48	8	0
Ta Tai Kraom	70.1	7.6	22.3	0.0	0.0	0.0	0.0	0.0	0.0	12	0	0
Trapeang Rung	85.7	10.5	3.7	100.0	0.0	0.0	0.0	0.0	0.0	22	0	0

13 Staff and Resources at the District

This chapter presents data from the District Information System, collected around the middle of 2009 unless otherwise specified.

13.1 District Councilors elected in 2009

Name	Sex	Year of Birth	Function	Phone
ប្រាក់ វិចិត្រ	M	1965	Chairperson of The Council	016-350 855
សាំង សាគុណ	M	1949	Councillor	016-341 963
ឯក ម៉ុង	M	1963	Councillor	016-302 252
ដុំ ឈិន	M	1954	Councillor	012-923 190
ម៉ាក្ស វិង	M	1951	Councillor	
អ៊ុង សោភ័ណ្ឌ	M	1974	Councillor	012-287 032
ម៉ាន់ ស៊ីកាកេតុ	M	1951	Councillor	

13.2 Committees of the Council

Please note at the time of producing the district data books the composition of the committees was not known for all district councils and therefore data were not available for 13.2.1, 13.2.2, 13.2.3.

13.2.1 Technical Facilitation Committee

13.2.2 Women's and Children's Affairs Committee

13.2.3 Procurement Committee

13.3 Board of Governors

Name	Sex	DoB	Function	Salary Level	Body	Phone
សោម សុផិរ	M	0000	District Governor	គ.ព.៤	High Ranking Civil Servant	012-350 036
ជា ស៊ុវី	M	0000	District Deputy Governor	គ.ព.១៣	Secretary	015-448 447
លិន ចន្ទា	M	0000	District Deputy Governor	គ.ព.១៣	Secretary	016-531 922

13.4 Offices under Sala Krong, Sala Srok and Sala Khan

Office Name	Chief		Deputy Chief		No. of Staff				Office Area (m2)	No of vehicle (public or program)	
					State		Contract			vehicle	moto
	M	F	M	F	M	F	M	F			
District/ Khan Cabinet	1	0	0	0	0	0	0	1	Borrow	0	3
Adminnistration Office	1	0	0	1	5	0	2	0	Borrow	0	0

13.5 Municipality/District/Khan line offices

Office Name	Chief		Deputy Chief		No. of Staff				Office Area (m2)	No of vehicle (public or program)	
					State		Contract			vehicle	moto
	M	F	M	F	M	F	M	F			
District/ Khan Police Headquarter	1	0	3	0	44	1	0	0	48	0	5
District/ Khan Military Police Headquarter	1	0	2	0	5	0	0	0	Borrow	0	1
Environment Office	1	0	0	0	0	0	0	0	Borrow	0	0
Education Office	1	0	1	0	2	0	0	0	Borrow	0	1
District/ Khan Operational Office	1	0	1	0	2	1	0	2	Borrow	0	1
Agriculture Office	1	0	1	0	0	0	0	0	48	0	1
Lan Management Office	1	0	1	0	0	0	0	0	48	0	0

13.6 Properties and Equipment of District Administration

13.6.1 Buildings

Description	Unit	Number	Remark
Office building type			
- Concrete	building	1	
- Wood	building	0	
- Mixed	building	0	
Total floor space	m2		
- Concrete	m2	340	
- Wood	m2	0	
- Mixed	m2	0	
Building condition			
- Concrete	%	100	
- Wood	%	0	
- Mixed	%	0	
Office reserved land area	m2	0	
Total office land area	m2	9,460	

13.6.2 Means of Transport available at the District Administration

Description	Unit	Number	Remark
Vehicle (type, size and condition)	Vehicle	0	
Motorcycle (type, size and condition)	Motor	3	

13.6.3 Equipment in District Offices

Description	Unit	Number	Remark
Generator	per set	0	
Photocopy machine at the office	per set	0	
Private photocopy machine at the district town	place	0	
Telephone network (mobile line service)	network	4	011,016,012,097
Telephone network (land line service)	network	0	
Fax (include Fax number)	per set	0	
Computer	per set	1	
Printer	per set	1	
Scanner	Per set	0	
Number of computers those can access Internet and email services in the municipality/ district/khan office (including the technical line offices (please provide the email address)	set	0	
Typewriters (including the technical line offices)	per set	1	
Staff of Municipality/district/khan office can use computer	person	3	

13.6.4 Equipment and facilities at the District Town

Description	Unit	Number	Remark
Availability of electricity at noon	Nr Hours	0	
Private internet and email services in the municipality/ district/khan town.	place	0	

13.7 Registered Revenue of the District Administration in 2008⁴**13.8 Services in the District****13.8.1 Public Sector Services**

Type of Infrastructure/services	Unit	Number	
		Public	Private
Schools			
Pre-school	room	3	0
Primary School	room	32	0
Secondary school	room	15	0
High School	room		
University	room		
Health			
Health post	place	2	0
Health center	place	1	0
Referral Hospital	bed		

13.9 Civil Society Organizations active in the District**13.9.1 NGOs, Associations, Programs and Projects**

Name	Abbr.	Sector Activities	No. of Target Communes	No. of Target Villages	Office in District
Care	Care	ទប់ស្កាត់ជំងឺផ្លូវសាយបក្សី	4	11	No
PFD	PFD	វិស័យសុខភាព	2	6	No
NA	CSW	អភិវឌ្ឍន៍សហគមន៍	2	6	Yes
NA	NA	អភិរក្ស និងអភិវឌ្ឍន៍ តំបន់ទេសចរណ៍	4	11	Yes

13.9.2 Political Parties active in the Municipality, District and Khan

Name	Abbr.	Office in District
Cambodian People Party	CPP	Yes
SAM RAINSY Party	Sam Rainsy Party	Yes

⁴ Please note that the data in this table are at best estimates. If the table appears blank it does not mean there is no revenue, just that the data have not been recorded/entered.

13.10 Private Sector Organizations

13.10.1 Registered Companies in 2008, by District

On private sector at commune and/or district level	KKG	Bothumsakor	kirisakor	Koh Kong	Khemarak phumen	Mondul sema	Sre Ambel	Thmabang
Businesses and Companies								
Number of registered agricultural enterprises (except family farms)	1	0	0	0	0	0	1	
Number of registered shops, restaurants, transporters and other services	540	29	10	52	121	168	108	25
Number of manufacturing companies	29	5	0	1	13	2	8	0
Number of registered forestry enterprises	16	0	0	0	6	2	8	0
Number of registered mining companies	7	0	0	0	0	3	4	0
Number of financial institutions	7	1	0	1	1	1	3	0
Number of other commercial institutions		0	0	0	0	0	0	0
Estimated number of informal enterprises (not registered)	664	146	41	16	47	20	359	35
Employment								
Number of people employed in 2008 by companies or any other enterprises	2,300						2,300	
Investment								
Amount invested in 2008 by private sector (\$)	n/a	n/a	n/a	n/a	n/a	n/a	n/a	n/a
Markets								
Number of markets, operating at least weekly	11	3	1	1	1	3	2	

Note: These data are not comprehensive as different companies and business are registered with different departments and not all departments were able or willing to provide detailed information. The number of informal enterprises reflects a rough estimate, made at provincial level and could not be verified.

Source: Unofficially collected at Provincial Level

13.10.2 Farmers in 2008, by District

Credit	KKG	Bothumsakor	kirisakor	Koh Kong	Khemarak phumen	Mondul sema	Sre Ambel	Thmabang
Volume of credit provided to farmers in 2008 (\$)	27,489	n/a	n/a	13,384	0	14,105	n/a	n/a
Number of farmers receiving credit in 2008	52	n/a	n/a	34	0	18	n/a	n/a
Volume of credit provided to companies in 2008 (\$)	128,235	n/a	n/a	0	40,000	88,235	n/a	n/a

Note: Please note that these data are not necessarily complete or correct. The data are derived from government agencies at provincial and district level which used different recording systems, did not always have complete data or were, sometimes, less than willing to share their data.

Source: Unofficially collected at Provincial Level

SECTION E: POVERTY DATA

14 Data on Poverty

14.1 Predicted Poverty Rates for 2009, by commune

The **Predicted Family Poverty Rate** is based on a statistical model (robust multilevel mixed effect regression) at village level developed by the NCDD M&E Unit and uses CDB data for making an estimate of the predicted poverty rate (this is: *the portion of total families in the district or commune who are expected to be poor*) for the following year using current year data.

The basis for this predicted poverty rate also uses IDPoor (a project of the Ministry of Planning with technical assistance provided by GTZ) data

Commune	2004	2009
Chrouy Pras	31.60%	26.20%
Kaoh Kapi	39.40%	34%
Ta Tai Kraom	39.70%	32.60%
Trapeang Rung	39.70%	29.40%

14.2 Poverty data from survey

14.2.1 Identification of Poor Households Program (IDPoor)

The Ministry of Planning IDPoor Program has developed standardized Procedures for Identification of Poor Households in rural areas. These Procedures are implemented using a participatory and consultative process by sub-national government structures and community representatives.

The IDPoor Program is managed by the Ministry of Planning (MOP), in cooperation with the Ministry of Interior's Department of Local Administration (DOLA). The program is supported by the Federal Republic of Germany, with technical assistance provided by German Technical Cooperation (GTZ). In 2009, AusAID also provided funding support to the Program.

Objective

The IDPoor Program aims to implement the Procedures for Identification of Poor Households in rural areas as widely as possible, in order to provide data on the level of poverty of areas and households that can be used by a large range of institutions and organizations for targeting services and development assistance to poor areas and poor households.

Coverage: During 2007, 2008 and 2009 the IDPoor Procedures have been implemented in 18 provinces (with partial or complete coverage), covering a total of around 7000 rural villages. The MOP and a number of NGO partners who are Health Equity Fund Operators have collaborated in collecting this data from different areas.

Categorization: Identified poor households are classified under two poverty categories: Poor Level 1 (very poor), and Poor Level 2 (poor). Households are classified based on data collected using a standard questionnaire, together with consideration by villagers of these households' special circumstances.

Further information: Please go to the IDPoor Program webpage at www.mop.gov.kh/Projects/IDPoor/tabid/154/Default.aspx

This District has not yet been covered by IDPoor

